

'67





SOUVENIR

LEBANON HIGH SCHOOL

LEBANON, TENNESSEE

VOLUME 44

1967



TOMMY GALLAHER

EDITOR

ANN GOODNER

BUSINESS MANAGER

Dedication

This person has played an important part in the lives of many students. Everyone shows much respect for her. She shows concern for her students by her detailed teaching methods. She is a teacher who is truly dedicated to her job and her students. With 21 years of teaching, we feel that she is the one for this honor, and so, we dedicate the 1967 Souvenir to Mrs. Clark Harrison.



A DAY BEGINS . . .

Another day lies before us filled with books, study, pep sessions, sports events, and the latest gossip. The slamming locker doors and deafening chatter greet us as we enter the building. Our first thought is to roam the halls and find our best friend to tell him the latest rumor or to see if he has his homework where we can get ours. As we walk down the halls we may receive a push or two from the other students who are rushing to and fro talking excitedly as they go. Some are worried about a test that is about to be given while others are happy over the recent football or basketball victory. You may even hear someone talking about why his class should have won the megaphone at pep session. The bookstore may be surrounded by a group of students which are probably doing more talking than buying. Another group may be standing patiently in line in the office waiting to get an excuse. The halls begin to empty as the time for the 8:05 bell approaches and each student finds his way to his classroom for another session of learning that will try to prepare him for the world.



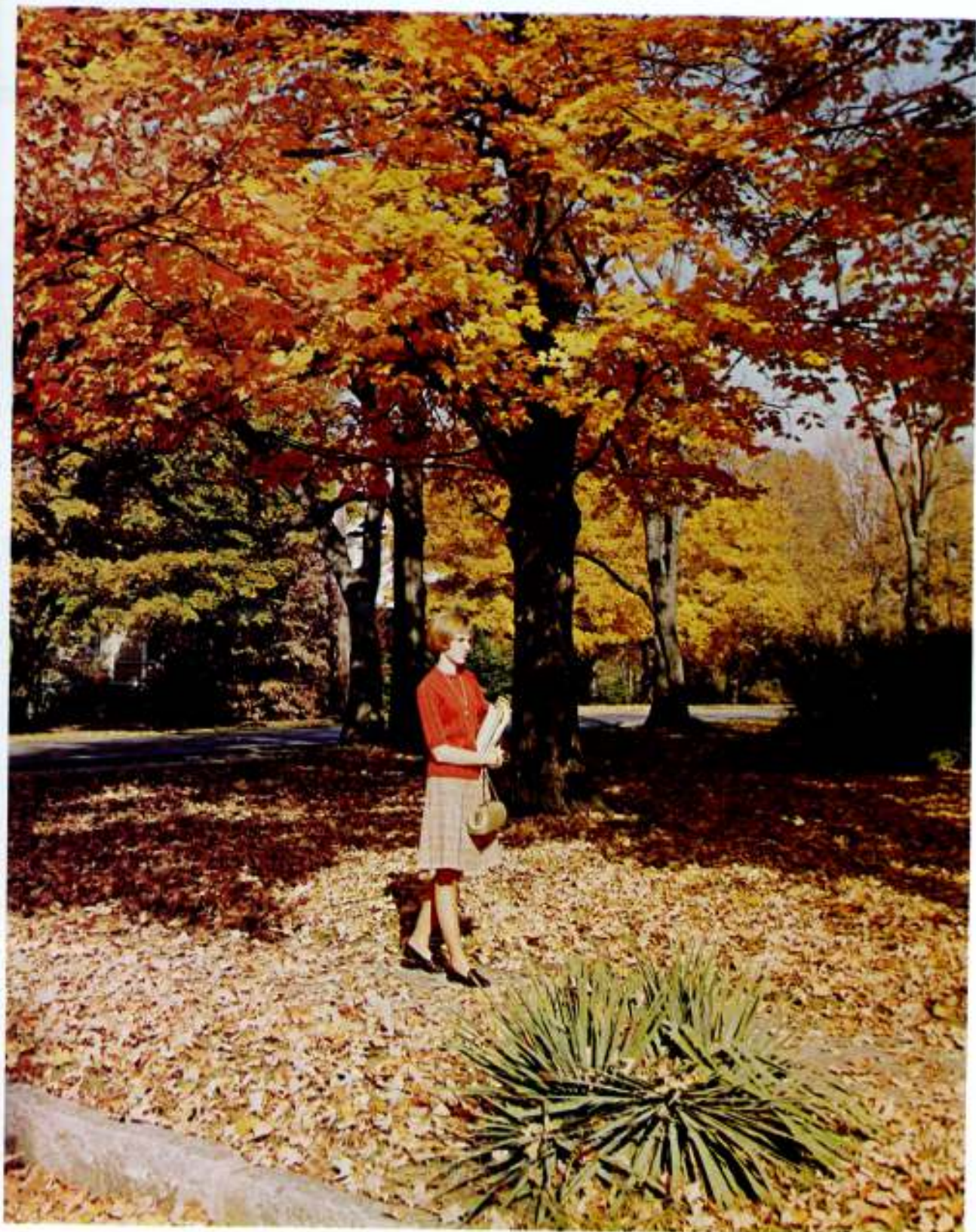

THOUGHTFUL STUDENTS. .

Think . . . Think . . . Think . . . At sometime every day you will be able to see students caught up in a trance of thought. It may be they are thinking about their latest chemistry project or that they are just worried about whether they will have a date next weekend. But no matter how serious or funny the thought there will be many more that will help us through life.

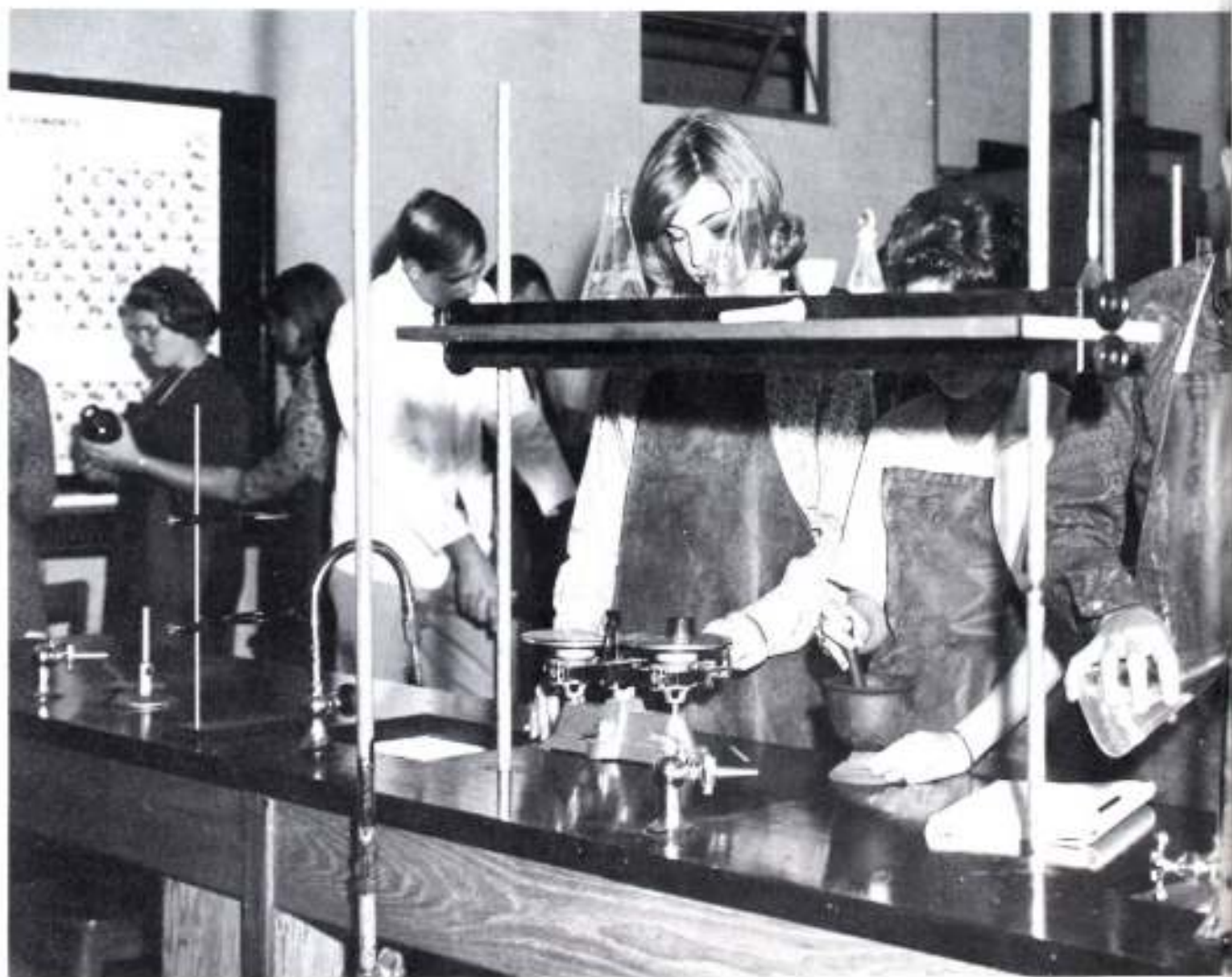







MANY VICTORIES . . .

Sports events always add excitement to the school life and this year was no exception. You could always hear the Lebanon High students cheering their teams on to another victory. The football, basketball, and baseball teams brought home their share of victories and trophies for another successful year at Lebanon High School.





MELANIE REIGNS . . .

Homecoming brought frustration, sleepy-eyed students, and beautiful floats. The sophomore float with its huge blue and white dog captured first place, while second place went to the Band with the Band Sweetheart and her court sitting in a garden gazebo. Queen Melanie and her court added to the splendor of Homecoming, climaxing many days and nights of hard work.





TALENTED STUDENTS . . .

We have some very talented students at Lebanon High School, though they don't always show it. Playing the piano, being a member of the band, and participating in one of the plays are a few of the ways students can show their talent. Expressing their interest in one of these talents could open the door to many opportunities in life.









THREE COINS . . .

All the work and frustration brought their reward as Barbara Perner and her court reigned over the prom. The bubbling fountain and the huge columns turned the gym into an enchanted Roman pavilion to make the night an unforgettable one.







LOOKING BACK . . .

Never again will we be able to roam the halls with the same anticipation as we always have. There will never be another pep session to win the megaphone. All that remains is the memory of four unforgettable years at Lebanon High School.





CONTENTS

ACADEMICS 20

CLASSES 32

FEATURES 106

ATHLETICS 126

ORGANIZATIONS 152

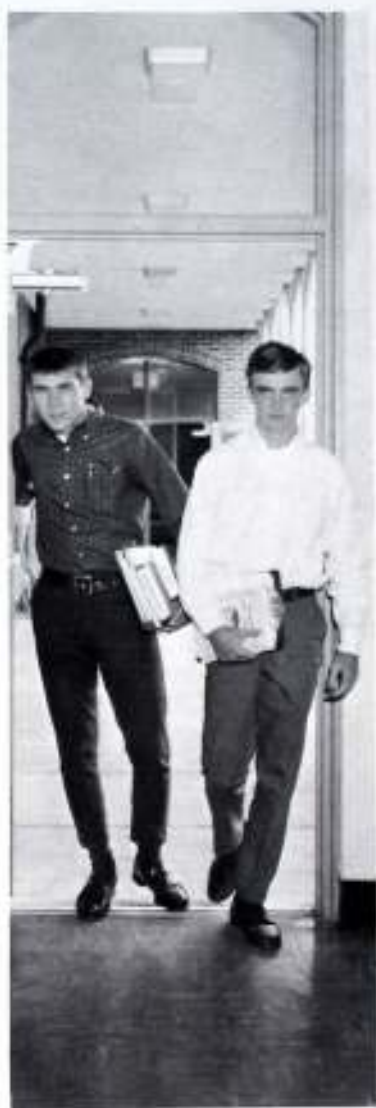





ACADEMICS

The most important group of people within our school's halls is our faculty. Any teacher will tell you "there is more to it than teaching." Besides preparing us for our future lives, teachers influence our thinking and put in our minds food for thought. Responsibility is theirs as they walk into a classroom of young students. Patience is theirs as they face hour after hour of classroom work. Pride is theirs for a student who tried. Faithfulness is theirs when they follow our teams and cheer them to victory.



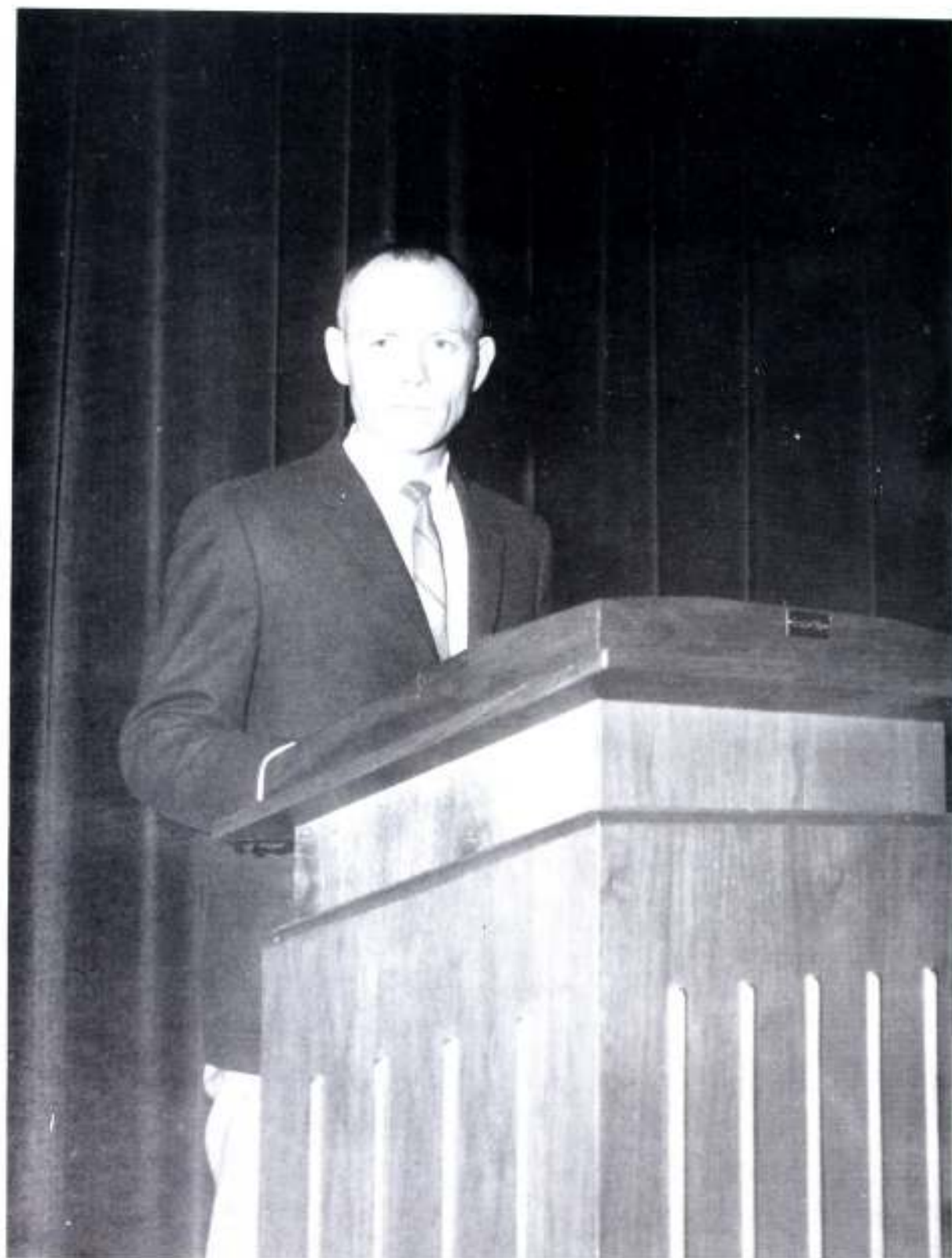

FELIX H. SMALLWOOD, B.S., M.A.
Principal
Student Council

Mr. Smallwood Leads a Dedicated Faculty



BOB CLOWER
Assistant Principal



JAMES VICTOR MILLER
Assistant Principal



MRS. LOYD YOUNG
Guidance Counselor



BRENT FOSTER
Guidance Counselor



MRS. GEORGE POPE
School Secretary



MRS. ALLEN STONE
Guidance Department Secretary



A student of Lebanon High School has three foreign languages available to him. These are Spanish, Latin and French. With the guidance of a helpful, patient teacher he strives to master the language he has chosen to study. Slowly but surely he will find it's not as impossible as it may have seemed. The darkness of his mind is set aglow when he finds that rules, verbs and other parts of the language fall into place perfectly.

MRS. JAMES BABB, B.S.
Assistant Librarian
Library Council

EARL F. BAKER, B.S., B.D.
American History
Freshman



MRS. LILLARD BARRETT, B.S., M.A.
World History
Junior

MRS. W. P. BONE III, B.A.
English II, III
Senior



CAMPBELL BRANDON, B.S., M.A.
General Science
Girls' Basketball
Senior, Key Club

JOHN WILLIAM BUCK, B.S.
General Science
Biology, Sophomore





ROBERT RAY BYRD, JR., A.B.
Reading Improvement
Senior



MRS. LENA N. CARTER, B.S.
Algebra I, Algebra II
Freshman



MRS. HERMAN COMER, JR., B.S.
Biology, Junior
Future Teachers



BOB CLOWER, B.S.
Assistant Principal
Consumer Education
Diversified Occupations
Sophomore, D.O.



ROBERT CUNNINGHAM, B.S.
Industrial Arts
Freshman Basketball



MRS. JOSEPH DAIL, B.A.
English I, II
Sophomore

*Bye Bye Buddy I am
happy to see you advance
another step in this world
but I am going to miss
you. You are one of my
no. 1 students & I wish you
well. R.C. 2/20/61*

Looking for help? Just head toward the Guidance Department of Lebanon High. Here willing and able assistance awaits. The guidance department handles the students' needs and offers additional advice. The problems that confront the Guidance Office vary from little to large. Counsel is given to any student. There is always a friendly, helping figure awaiting to give aid.



Industrial arts is one of the most important courses a high school can offer. The skills taught in this class are skills which are necessary to America's industries of the present and of the future. Lebanon High School has an industrial arts department of which it can be very proud. A wonderful group of trained teachers guide the department and work to make it even better.



MISS GLADYS DILLON, B.S., M.A.
 Librarian, Senior
 Library Council

MISS DIANNE DRAPER, B.A.
 English II
 General Science
 Junior



MRS. CAROLYN W. DUDLEY, B.A.
 General Business, Speech
 Sophomore, Speech Club

MRS. IRENE C. ESKEW, B.S.
 Algebra I
 General Math, Senior



HUGH P. EVANS, B.S., M.A.
 Agriculture, Senior
 Future Farmers

JAI FLYNT, B.S.
 Junior, Music Club
 Pep Band

BRENT FOSTER, B.S., M.A.
Guidance Counselor
Baseball Coach



HESTER GIBBS, B.S.
Physical Education
General Math
Boys' Basketball, Junior
Football Coach, "L" Club

MRS. LUNETTE GORE
Art
Art Club



MRS. J. C. GWALTNEY
Piano

MRS. GEORGE HALL, B.S.
Modern Algebra I, II
Trigonometry
General Science
Sophomore



MRS. CLARK HARRISON, B.S.
Geometry & Mathematics IV
Beta Club
Senior



Dates, names, places, these words can be heard; uttered from the history classes of Lebanon High School. The events of the past suddenly begin to awaken and take shape. That famous voyage across the ocean blue, the first Thanksgiving, Paul Revere and Billy Dawes. With our immense amount of knowledge of the past our teachers will be happy to know we are ready to tackle the future.

MRS. HAROLD INGRAM, B.S.
Typewriting I
Bookkeeping, Junior
F.T.A.



MRS. J.M. JONES, B.S.
English III
Freshman

JACK KELLY, B.A.
Civics
World Geography
Sophomore



MRS. JOE MALONE, B.S.
Economics, English I
General Business
Freshman, Cheerleader
Sponsor

MRS. JACK B. MARSHALL, B.S.
Home Economics II-III
Freshman, F.H.A. Ch. II



JAMES VICTOR MILLER, B.A.
Assistant Principal
U.S. History, Soph.
Souvenir



The music department of Lebanon High School includes the Lebanon High Chorus and the Lebanon High School Band of Blue. Each morning Mrs. Sellars and the Glee Club members may be heard in joyful unison. The members of the Glee Club sometimes present special programs and are often invited to perform for civic organizations. The Lebanon Band of Blue is always ready and able to perform at half-time during football season and are equally prepared for festivals, and other activities.

Those funny looking figures aren't smeared ink, that's my shorthand. This is one of the business courses offered at Lebanon High School. Not only shorthand but typing and General Business. Through the able assistance of our Business teachers the students of Lebanon High are able and ready to tackle the highly competitive business world. Skill, speed and correctness are the qualities possessed by the Business students.



MRS. MARY A. MILLER, A.B.
Latin, English I
Sophomore, Latin Club

CLYDE PERRIGO, B.S.
Chemistry, Physics
Senior, Science Club



MRS. KATHERINE A. PERKINS,
A.B.
English I
Sophomore

MISS CAROLYN REED PICKERING
B.A., M.A.
English I
Psychology-Sociology
Juniors, Beta Club



MRS. ESTELLA ROBERTSON
WHITAKER, B.S.
Typewriting I
Freshman Sponsor

MRS. BETTY RUSHING, B.S.
Health and Phy. Ed.
Freshman Girls' Basketball
Freshman Sponsor



Lebanon High School is indeed fortunate to have such a fine Science Department. A fine faculty and good equipment are essential in maintaining a good department and Lebanon is blest with both. Such interesting courses as General Science, Biology, Chemistry, and Physics are offered to the students of Lebanon High.

MISS RUTH STONE, B.S.
Shorthand, Typewriting
Freshman Sponsor

MRS. GUY C. THACKSTON, B.A.
French I, II
English II, IV
Freshman, French Club
Quill and Scroll
Paper Staff



MRS. J.C. TOPLOVICH, B.S.
English III, IV
Spanish I, II
Senior, Spanish Club

CLIFTON TRIBBLE JR., A.B.
Math and Phy. Ed.
Football, Freshman
"L" Club



LESLIE VANHOOK
General Building Trades
Vica Club

MRS. J.B. WHITEFIELD, B.S.
Home Economics I, III
Junior, F.H.A.





MRS. ELMER WINFREE, B.S.
English IV
Junior

MRS. LOYD YOUNG, B.S., M.A.
Guidance Counselor



Our English Department is a progressive and growing organization. This progress can be readily seen from the addition of a new Remedial Reading class at Lebanon High School this year. The Federal Government is responsible for this improvement since it provided the funds to set up this new program. A combination of literature and grammar are taught on the Freshman and Sophomore levels, while the Juniors are concerned mainly with American Literature and the Seniors with English Literature.

Creating new ideas and instilling new thoughts in their students is ever the role of the English teachers. In the years to come these students will be more than grateful for their teacher's hard work.





CLASSES

It seems like only yesterday that we were green Freshmen, wandering around the halls in a daze, trying to find our classes, and chatting cheerfully with all our new made friends. Then we were Sophomores full of vitality and life. Like most Sophomores we were silly and were usually found doing rather strange things. Next we were jolly Juniors and our year was filled with the Junior Play and the Prom. Now we are Seniors and our world contains dreams of Senior rings and pictures, and of that important day — Graduation.



Seniors Look to Graduation Day



SENIOR CLASS OFFICERS

Tilford Elkins — President
Paul Winter — Vice President
Fay Davenport — Treasurer
Karen Glover — Secretary
Ronnie Windham — Sergeant at Arms



MOST SOPHISTICATED SENIORS

Steve Quarles
Suzanne McDaniel



FOUR YEAR HONOR ROLL: Anita Watson, Paul Winter, Grace Pope.

Three Make Four Year Honor Roll

Four years of hard work and study paid off for Anita Watson, Paul Winter and Grace Pope. These students were named to the Four Year Honor Roll, which means they have been on the semester honor roll every semester for the last three and one-half years. Another group of equally diligent students were included in the Top Ten. Anita Watson led the honors with a 96.03 average and was named valedictorian. Close behind was Paul Winter who was named

salutatorian with a 96.00 average. Dick Lewis took third place honors with a 95.79 average. Fourth was Bobbie Jo McCargo with a 95.50 average. Placing fifth was Grace Pope who had a 95.43 average. Sixth place went to Judy Jennings with a 94.89 average. In seventh place was Lynnette Hall with a 93.93 average. Eighth place honors went to Libbi Fite with a 93.90 average. Number nine was Fay Davenport with a 93.71 average. Pam Watkins with a 93.46 was tenth.

Top Ten Seniors Excel in Many



Anita Watson, Paul Winter, Richard Lewis, Bobbie Jo McCargo, Grace Pope.

Fields of School Activities



Judy Jennings, Lynnette Hall, Elizabeth Fite, Fay Davenport, Pamela Watkins.



SUZANNE AGEE

LHS 63-67; Beta Club 3, 4; 4-H 1, 2, 3, 4, Song Leader 3, Sec.-Treas. 4, Honor Club 2, 3, 4; Januwo JA 3; Jamco JA 4, Sec. 4, Southeastern Region Achievers Management Conference 4; Allegra Tri-Hi-Y 3, Youth Legislature; Pep Club 3.

RANDY NORMAN ALSOP

LHS 63-67; Barbell Club 1; Key Club 3, 4.



LESLIE ARLAN ASH

LHS 63-67; Weight Lifting Club 1, 2, 3; V.I.C.A. Club 4; Boxing 4.

SALLY JO ATCHLEY

LHS 63-67; 4-H Club 1, 2, 3; Tri-Hi-Y 1, 2; J.A. 3, 4; FTA 1, 2, 3, 4, Sec. 3; Jr.-Se. Prom Decoration Committee 3; Homeroom Pres. 1, V. Pres. 2, Sec. 3.



MARY ETTA AUSTIN

LHS 63-67; Alpha Omega Tri-Hi-Y 3, 4; FHA 1, 2, 3, V. Pres. 3; FTA 1; D.O. 4, Sec.-Treas.; Homeroom Sec. 3.

LINDA CAROL BAIN

LHS 63-67.

JUDY DELAINE BAINES

LHS 63-67; FHA 1; Pep Club 2, 3; Music Club 2, 3; Jr. Play Cast 3; French Club 3; Jr. Achievement 3, 4; Tri-Hi-Y 1, 2.

JAMES B. BALLINGER

LHS 63-67; 4-H Club 2; Barbell Club 3; V.I.C.A. 4.



LOIS DIANNE BARRETT

LHS 63-67; 4-H Club 1, 2, 4; FHA 1, 2, 4.

FRANCES ANN BARRETT

LHS 63-67; Spanish Club 1; Basketball Manager 1; Library Council 1, 2; FHA 2, 3, 4; Art Club 1, 2, 3, 4; Music Club 3; Allegra Tri-Hi-Y 3; Jr. Play Cast 3; Souvenir Staff 3, 4; Homeroom Sec. 4.



GLENDON BARRETT

LHS 63-67; FFA 1, 2, 3, 4.

HOWARD PEYTON BATES

LHS 63-67; Beta Club 3, 4; Baseball Team 3, 4.





LINDA JOYCE BAY

LHS 63-67; FHA 1, 2, 3; Homeroom Treas. 4.

FRED FINLEY BENTLY

LHS 63-67; Barbell Club 1; 4-H Club 1, 2, 3; Boxing 2; Hi-Y 3; Homeroom V. Pres. 3; Homeroom Sgt. at Arms 4; V.I.C.A. 4.



LETITIA ANNE BERRY

LHS 63-67; Band 1, 2, 3, 4; Science Club 1, 2; Music Club 1, 2, 3, 4, Officer 2, 3, 4; Drum Major 3, 4; Homeroom Officer 2, 3, 4; Blue Flame Staff 2, 3, Feature Editor 3; Quill and Scroll 3, 4; Most Talented 4.

JOHN BONNER JR.

LHS 63-67; 4-H Club 1, 2, 3; Boxing 2; Hi-Y 1, 2; Science Club, T&I Club.



LINDA BOWEN

LHS 63-67; FHA 1, 2, 3, Sec. 2; V.I.C.A. 4.

ROBERT WILSON BROWN

LHS 63-67; Pep Band 1, 2, 3; Homeroom V. Pres. 1; Band 1, 2, 3; Music Club 1, 2, 3, Sgt. at Arms 3; Phi Epsilon Hi-Y 1, 2, 3, 4, Interclub Council Rep. 1, 2; Key Club 2, 3, 4; Explorers 2, 3; Pres. 2; Jr. Play Stage Manager 3; Prom Decoration Committee 3; Homecoming Committee 4; Student Council 4; Science Fair 1, 3, 4, Third Place 3; Mid-Tenn. Science Fair 3.

BOBBY LYNN BRYANT

LHS 63-67; VICA 2; Hi-Y 2; ICTP Club 2; Music Club 3.

JERRY BUCKINGHAM

LHS 63-67; Barbell Club 1, 2, 3; ICTP Club 3, 4.



LINDA GAIL BUCKINGHAM

LHS 63-67; FHA 1, 3; Library Council,

BEVERLY LOU BUHLER

LHS 63-67; Library Council 4, Alternate Student Council Representative 4.



PATRICIA SUE BYRD

LHS 63-67; Music Club 1, 2, 3, 4; 4-H Club 1, 2, 3; Pep Club 2, 3; Tri-Hi-Y 2, 3, 4; J.A. 4; Homeroom Sgt. at Arms 4.

MELANIE CAMPBELL

LHS 63-67; I Club 2, 3, 4; Zeta Theta Tri-Hi-Y 2, 3, 4; FHA 1, 2, 3, Sec. 1; Cheerleader 1, 2, 3, 4, Co-Captain 4; Prom Program 3; Music Club 1, 2, 3; Pep Club 2, 3; Homeroom Sec. 2, Treas. 3, Pres. 4; Youth Legislature 3, Homecoming Queen 4.





MELINDA CAMPBELL

LHS 63-67; Band 1, 2, 3, 4; Pep Band 1, 2, 3, 4; Zeta Theta Tri-Hi-Y 2, 3, 4; Music Club 1, 2, 3, 4, Reporter 4; Homeroom V. Pres. 1; Band Sweetheart 4.

JAMES STEPHEN CANTRELL

LHS 63-67; Spanish Club 1, 2; Science Club 1, 2, 3, 4; Phi-Epsilon Hi-Y Club 2; Chaplain 2; Key Club 3; Speech 4; LeCercle Francais 3, 4, Sgt. at Arms 4; 4-H Club 3, 4; Homeroom V. Pres. 3, 4, Sgt. at Arms 4; Pre-Ra-Co Radio J.A. 3, Ra-Co Radio J.A. 4, Executive Producer 4; Quill & Scroll 4; Silliest Sophomore; LHS Science Fair 1, 2, 3; 3rd place 1, 2nd place 2; Mid-State Science Fair 2, Honorable Mention; Talent Show 2, Jr. Play Cast; Souvenir Features & Organizations Editor 4; Southeastern Achievers Management Conference 4; Jr.-Sr. Prom Decoration Committee 3.



BRENDA GAYLE CAREY

LHS 63-67; FHA 1, 2, 3, Songleader 3, Certificate of Merit 3, 4.

JAMES EDWARD CARUTH

LHS 63-67; Barbell Club 1, 2, 3; Baseball 2; 4-H 1, Explorers Post 140; Homecoming Committee 4; State Weight-Lifting Champ 2; Science Fair 3, 4.



BARBARA ELLEN CARSON

LHS 63-67; Varsity Basketball 1, 2, 3, 4; L Club 1, 2, 3, 4, Treas. 4; Zeta Theta Tri-Hi-Y 2, 3, 4; Spanish Club 1, 2, 3, 4; Quill & Scroll 4; Homeroom Sec. 1, Treas. 2, 3, 4; Blue Flame Sports Staff 3, 4; Jr.-Sr. Prom Decoration Committee; Most Athletic Girl 4; MTIT All Tournament 3, 4; Nashville Tennessean 3rd Team All Mid-State 3; Jr. Play Production Staff 3.

REBA K. CHAFFIN

LHS 63-67; Tri-Hi-Y 2; 4-H 2, 3.

LINDA CHERYL CLIMER

LHS 63-67; Latin Club 1, 2; 4-H Club 1, 2, 3, 4; Reporter 4; Quill & Scroll 3, 4; Blue Flame Staff 2, 3, 4; Allegra Tri-Hi-Y 2, 3, Sec. 3; Middle West Tenn. Hi-Y Conference 2; Youth Legislature 3; Science Fair 3; Je.-Se. Prom Invitation Comm.; J.A. 3; Jr. Play; Pep Club 2, 3.

JAMES FRANKLIN COE

CHMA 63-65; LHS 63-67; Hi-Y 3, 4, Sec. 3, 4; French Club 3; Football 4; 4-H 3; Jr. Play.



NANCY LOU COMER

LHS 63-67; Cheerleader 3, 4, Co-Captain 4; Pep Club 3; Cheerleading Camp 3, 4; Homeroom Sec. 1, 2, 3; Library Council 2; Spanish Club 1, 2, 3, Sec. 2, Pres. 3; ESA Tri-Hi-Y 2, 3, V. Pres. 2, Sec. 3; Rainbow 1, 2, 3, 4, Worthy Advisor '66; Souvenir Staff 2, 3, 4, Class Editor 2, 3, Assist. Ed. 4; UT Journalism Institute 4; Quill & Scroll 4; Junior Play Cast; Assistant Student Council Repres. 4; Most Popular Girl.

MARYANNE COOK

LHS 63-67; Music Club 2; Spanish Club 2; French Club 3, 4; Tri-Hi-Y 2, 3, 4, Treas. 2; Homeroom Sec. 3; FHA 1, 3, Sec. 1; J.A. 3, 4, Convention 3.



BETTY SUE McDONALD COTTEN

LHS 62-67.

JOYCE ANN COX

LHS 63-67; FHA 1, 2, 3.





RILEY IRVING COX

LHS 63-67; F.F.A. 1; Speech Club 3, 4; Barbell Club 1, 2; 4-H 1, 2, 3, 4; Jr. Play Cast.

DONALD COZART

LHS 63-67; Student Council 1; Baseball 2, 3, 4, Co-Captain 3.

*Bye-bye,
Best wishes
to a real sweet
fellow. Keep your
personality and you'll
always be my little
Baby Ray sweet,
Love,
Ellen '69*

ELLEN CRAWFORD

LHS 63-67; Homeroom Sgt. at Arms 1; Souvenir Staff, Freshman Editor 1; FHA 2, 3; VICA 4.

CARROLL DEAN CROOK

LHS 63-67; Music Club 1, 2, 3; Beta Club 3, 4; Convention 3, 4; Pep Club 1, 2; Zeta Theta Tri-Hi-Y 2, 3, 4; J.A. 3, 4, Treas.



CATHY ANN CROY

Fairview High School 63-64; LHS 65-67; Red Cross 1, 2; German Club 2; FTA 1; Future Medical Careers Club 2; Speech 2; Sr. Attendant Homecoming 4.

BOBBY WESLEY DAVENPORT

LHS 63-67; Band 1, 2, 3, 4; Music Club 1, 2, 3, 4.



JUDITH MARIE DAVENPORT

LHS 63-67; F.H.A. 1, 2, Sec. 1, Song Leader 2; 4-H Club 2, 3; Library Council 3; VICA 4.

FAY ELAINE DAVENPORT

LHS 63-67; Student Council 1, 2, 3, 4, Exec. Committee 1, 2; Beta Club 3, 4, Program Chr. 4; Science Club 1, 2, 4; Spanish Club 1, 2; FTA 3, 4; 4-H 1, 2, 3, Sec. 2; Quill & Scroll 3, 4; Zeta Theta Tri-Hi-Y 2, 3, 4, Pres. 2, 3, Council Repres. 4; Hi-Y Council 2, 3, 4, Chaplain 3, Sec. 4; Rainbow 1, 2; Science Fair 1, 3, 2nd Place 1, Mid-State Science Fair 1, 2nd Place 1; Jr. Play Publicity Committee 3; Jr.-Sr. Prom Seating Committee 3; Mid-State Math Contest 3; UT Summer Journalism Institute 3; THSPA Convention 3, 4; Hi-Y Youth Legislature 2, 3, 4; Middle and West Hi-Y Conference 3, 4, Pres. 4; Sophomore Citizen of Day; Blue Flame Staff 2, 3, 4, Reporter 2, News Editor 3, Co-Editor 4; Senior Class Treasurer 4; Best All Round Student 4; Top Ten.



RALPH DAVIS

Jackson County High 64-65; LHS 65-67.

WILLIAM TERRY DEDMON

LHS 63-67; Science Fair 1; Spanish Club 2; Jr. Achievement Radio Company 4; Speech Club 4.



JAMES ANDREW DELOZIER

LHS 63-67; Speech Club 4; J.A. 3; FFA 4; Science Fair 3, 3rd place 3, Varsity Visit 4.

CARROLL DENNEY

LHS 63-67; 4-H Reporter; J.A. 3; Sec. Treas. 3; Speech Club; FHA 2, 3.





EVELYN ELAINE DENNEY

LHS 63-67; FHA 1, 2, 3; 4-H 2, 3; Library Council 4; Homeroom Pres. 3, 4.

LINDA RHEA DENNEY

LHS 63-67; FHA 1, 2, 3.



CLARENCE DIES

LHS 63-67; FFA 1, 2, 3, 4; Barbell Club 1.

SANDRA FAYE DIES

LHS 63-67; FHA 1, 2, 3.



JOSEPH MICHEAL DILLARD

LHS 63-67; 4-H Club 1, 2; Football 1, 2; Sgt. at Arms 1.

FRANK CHARLES DOMINCOVITCH

LHS 63-67; FFA 1, 2, 3, 4; Parliamentary Procedure Team, Reporter 1, 2, 3, 4; Barbell Club 1, 2; Science Club 1; 4-H 1, 2, 3, 4; Football 1.



BRENDA JOYCE DRIVER

LHS 63-67; FHA 1; Science Fair 1; Pep Club 2; French Club 3; Beta Club 3, 4; Beta Convention 3, 4; Jr. Play Publicity Comm. 3; Januraco J.A. 3, Jamco J.A. 4, Treas. 4; Homeroom Treas. 4; Christianus Juvenus Tri-Hi-Y 2, Vice Pres. 2.

NANCY MARTIN DUNKLIN

Two Rivers 63-65; LHS 65-67; FTA 1, 2, 3, 4; Quill & Scroll 4; Beta Club 4; Feature Editor Blue Flame 4; Zeta Theta Tri-Hi-Y 3, 4, Chaplain 3; Jr.-Sr. Prom Decoration Chairman 3; Mid-State Math Contest 3; Junior Play Cast 3; Science Fair 3; DAR Representative 4.



ALICE ANN EATHERLY

LHS 63-67; Pres. Freshman Class; March of Dimes Class Chairman 1, 2, 3, 4; Music Club 1, 2, 4; Basketball 1, 2, 3, 4; I. Club 1, 2, 3, 4; Zeta Theta Tri-Hi-Y 2, 3; Spanish Club 2, 3, 4; Homeroom Pres. 3; Student Council Repres. 3, 4; Beta Club 3, 4, V. Pres. 4; Quill & Scroll 3, 4; Blue Flame Staff 2, 3, 4, Sports Editor 4.

PHILLIP WAYNE EDWARDS

LHS 63-67; VICA 3, 4, Vice Pres.; Barbell Club 1, 2, 3.

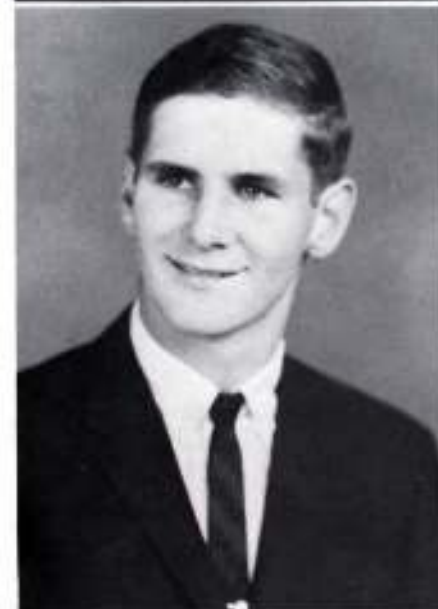

STANLEY DON EDWARDS

LHS 63-67; FFA 1, 2, 3, 4, Pres. 3, 4; District Pres. 4, Speech Club 4, Public Speaking 1, 2, 3, 4, FFA State Convention 2, 3, 4, National 4.

JOHN TILFORD ELKINS

LHS 63-67; Class V. Pres. 1, Class Pres. 2, 3, 4; Homeroom Pres. 1, 3, Homeroom V. Pres. 4; Jr.-Sr. Prom Chairman 3; Beta Club 3, 4; Key Club 2, 3, 4, Pres. 4; Basketball 1, 2; Blue Flame Staff 1, 2, 3, 4; Quill & Scroll.



RODGER FISHER

LHS 63-67; Lambda Tau Hi-Y 1, 2, 3; Sigma Nu Hi-Y 4; Basketball 1, 2, 3, 4, Captain 4; Baseball 3, 4; *Nashville Tennessean* All-Mid-State Player of the Year 4.

ELIZABETH ANN FITE

LHS 63-67; FHA 1, 2, 3, Pres. 1, Sec. 2, 3; PTA 1, 2, Reporter 2; Science Club 2; French Club 3, 4; Jr. Play Cast; Blue Flame Staff 2; Basketball 2, 3; Homeroom V. Pres. 1, Sec. 2, 4, Reporter 3; Beta Club 3, 4; Top Ten.



HUGH EDWARD FOSTER

LHS 63-67; Music Club 1, 2, 3, 4, Sgt. at Arms 4; Band 1, 2, 3, 4.

FRANK RANDALL FOWLER

LHS 63-67; Weight-Lifting Club 1; Homeroom Sgt. at Arms 3, 4.



THOMAS JEWEL GALLAHER, JR.

LHS 63-67; Key Club 2, 3, 4, Sec. 4, Dist. Convention 2, 3, 4; Quill & Scroll 4, Sec. 4; Beta Club 3, 4; Sophomore Class Sec.; Jr. Class Treas.; *Savannah Staff* Editor 4, UT Journalism Institute 4; Homeroom Treas. 1, Sec. 2, V. Pres. 3, Pres. 4; Freshman Citizen of the Day; Basketball 1, 2, 3, 4; Football 1; Music Award 3; Math Contest 1, 2; March of Dimes Sr. Co-Chairman; Phi-Epsilon Hi-Y 2, 3, V. Pres. 2, Pres. 3.

LINDA ANN GALLIENNE

LHS 63-67; Latin Club 1, 2, 3, Treas. 2, 3; French Club 4; ESA Tri-Hi-Y 1, 2, 3; Interclub Council Vice Pres. 4.

JIMMY GARRETT

LHS 63-67; FFA 1, 2, 4; V.I.C.A. 4; Barbell Club 1, 2; Homeroom Sgt. at Arms 4.

DORISE FAYE GILL

LHS 63-67; FHA 1; Jr. Play Cast 3.



JERRY WAYNE GILLESPIE

LHS 63-67; Band 1, 2, 3, 4, Capt. 4; Pep Band 2, 3, 4; Music Club 2, 3, 4; Speech Club 3, 4, Pres. 4; Speech Award 3; Most Talented Boy 4.

KAREN LEE GLOVER

Needham Broughton 63-65; LHS 65-67; Homeroom Treas. 1, 4, Sec. 2; Class Sec. 4; French Club 1, 2, 3; Music Club 1; Quill and Scroll 4; Science Club 2; FTA 2; FHA 2; Student Council Rep. 2; Zeta Theta Tri-Hi-Y 3, 4; Phi-Delta Social Club 1, 2, V. Pres. 2; Blue Flame Staff 3, 4.



MARY ANN GOODNER

LHS 63-67; Souvenir Staff 2, 3, 4, Class Ed. 2, 3, Bus. Mgr. 4; Quill and Scroll 3, 4, V. Pres. 3, Pres. 4; FHA 1, 2, 3, Sec. 1, Hist. 2, Treas. 3; Science Club 1, 2, 4; Music Club 1, 2; Basketball 1, 2; Homeroom Sec. 1, Treas. 2, 3; Ja-Ra-Co J.A. 4, V. Pres. Sales; Zeta Theta Tri-Hi-Y 2, 3, 4; Library Council 1; Jr. Play Cast 3; French Club 3, 4, Vice-Pres. 4; Youth Legislature 2; Chairman of Christmas Drive for Needy Children 4; Homecoming Attendant 3; Jolliest Junior 3.

JANICE GRANSTAFF

LHS 63-67; 4-H 1; Library Council 3, 4; Jr. Play Cast 3.





SALLY GRAVES

LHS 63-67; 4-H 2, 3; Library Council 4; FHA 1, 2, 3.



RALPH DONALD GRAY

LHS 63-67; FFA 1, 2, 3, 4.



BRYAN GREEN

LHS 63-67; Band 1, 2, 3, 4; Music Club 1, 2, 3; V.I.C.A. 4.



JAMES RAY GREGORY

LHS 63-67; Football 1, 2, 3; Basketball 1; 4-H 1.



THOMAS LYNN GRIFFIN

LHS 63-67; Key Club 2, 3, 4; Sgt. at Arms, Sec.; Science Club 1, 2, 3, 4; Spanish Club 2; Science Fair, 1st Place; Jr. Play Cast; Jr. Prom Committee Chairman.



BETSY LEE HALL

LHS 63-67; Music Club 1, 2, 3; FHA 1, 2, 4, Parliamentarian 4.

DONNA LYNETTE HALL

LHS 63-64, 65-67; Warren County High 64; Art Club 1; FHA 1, 2; FTA 2; Beta Club 4; Top Ten.

LARRY EDWARD HALLUMS

LHS 63-67; FFA 1, 2, Treas. 2; Freshman Football 1; Varsity Football 2, 3, 4.



RONNIE HANCOCK

LHS 63-67; Spanish Club 1; 4-H Club 1, 2, 3, 4; Science Club 1, 2, 3, 4, Lab Assistant; Key Club 3; FFA 3; Homeroom Sgt. at Arms 1, 2, Vice-Pres. 4; Freshman Football 1; Alpha Sigma Hi-Y, Vice-Pres. 3, 4; Boxing 4; Wittiest Boy 4.

JOHN BETTES HANCOCK

LHS 63-67; Science Fair 3; Homeroom Vice-Pres. 4.

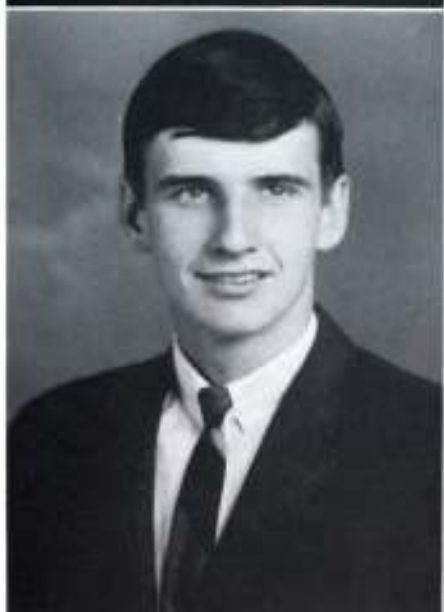

LINDA KATHERINE HARRELL

Howard Bishop Jr. High 63-64; LHS 64-67; Math Club 1; Science Club 1; FHA 1, 2, Sec. 1, Song Leader 2.

JAMES HOWARD HARRIS

LHS 63-67; Barbell Club 1; Homeroom Vice-Pres. 1, 2; Football 1; Basketball 1, 2; Baseball 1, 2, 3; L Club 1, 2, 3; 4-H Club 3, Song Leader; Jr. Achievement 3; Hi-Y 2, 4, Pres. 2; V.L.C.A. 4; Science Fair 1, Second Place.





ELLEN BETH HAWKS

LHS 63-67; Varsity Basketball 1, 2, 3, 4; L Club 2, 3, 4; Beta Club 3, 4; Zeta Theta Tri-Hi-Y 2, 3, 4, Vice-Pres. 2, Sgt. at Arms 3, 4; Science Club 2; Latin Club 1, 2, 3, 4, Pres. 2; Blue Flame 2, 3, Feature Co-Ed. 3; Souvenir Sports Ed. 4; Quill and Scroll 3, 4; Homeroom Pres. 2; Student Council Rep. 2, 3; Sec.-Treas. 4; TASC Convention; Beta Convention; Jr. Class Sec.; Science Fair 1, 3; 3rd Place 1; Essay Contest 2nd Place; Most Improved Basketball Player 3.

TERRY HEMONTOLOR

LHS 63-67; Homeroom Treas. 1, 2, Vice Pres. 3, 4; 4-H Club 1, 2, 3, 4; Hi-Y 1, 2, 3, 4, Sgr. at Arms 3, 4.



GLENDIA HIGHTOWER

LHS 63-67; Science Club 2; Latin Club 1, 2, 3, 4, Sec. 2; Beta Club 3, 4; Blue Flame Staff 2, 3, 4, Reporter 2, News Ed. 3, Co-Editor 4; Quill and Scroll 3, 4, Treas. 4; Homeroom Vice Pres. 1, 2; Science Fair 1, 3; Zeta Theta Tri-Hi-Y 2, 3, 4, Council Rep. 3, Council Chaplain 4; THSPA Convention 2, 3, 4; Mid-State Math Contest 2; U.T. Summer Journalism Inst. 4; FTA 4; Jr. Play Cast; Jr.-Sr. Prom Invitations Chairman 3; Most Likely to Succeed Girl 4.

JERRY LAINE HILL

LHS 63-67; Key Club 2; Science Club 2; Homeroom Sec. 4.



DOUGLAS EDWARD HOBBS

LHS 63-67; 4-H Club 1, 2, 3; Barbell Club 1, 2; FFA 4; V.I.C.A. 4.

EMILY GAYE HODGES

LHS 63-67; Science Club 1, 2, 3, 4; 4-H Club 1, 2; Tri-Hi-Y 1, 2, 3, 4; Jr. Achievement 3, 4; Silliest Sophomore; Wittiest Senior Girl.

JOHN RICHARD HOLMAN

LHS 63-67; Key Club 2, 3, 4; Science Club 4; Spanish Club 2; Phi Epsilon Hi-Y 1, 2, 3, 4; Boy's State 3; Special Cumberland Student 4.

BRENDA JOYCE HORTON

Mt. Juliet 63-64; LHS 64-67; Pep Club 1, 2, 3; FTA 1, 4; FHA 1, 2; Photographer 1; 4-H Club 1, 4; Student Council 3, 4, Senior Exe. Committee 4; Blue Flame Staff 4; Beta Club 3, 4; Quill and Scroll 4; Allegra Tri-Hi-Y 2, 3, 4, Interclub Council Rep. 3, 4, Youth Conference 4; Prom Committee 3; Jr. Play Make-Up and Wardrobe Staff.



ROBERT DWAIN HOWARD

LHS 63-67; Barbell Club 1, 2; Golden Gloves 1, 4.

NANCY RUTH HUDDLESTON

LHS 63-67; 4-H Club 1, 2, 3; Pep Club 2; Tri-Hi-Y 1, 2, 3, 4; Jr. Play Cast 3; Homeroom Sec.-Treas. 2, Pres. 4.



GARY STEPHEN HUDDLESTON

Upperman High 63-64; LHS 64-67; Science Club 3, 4; Key Club 3, 4; 4-H Club 4; Science Fair 3; Homeroom Vice-Pres. 4.

WANDA HUFFINES

LHS 63-67; FHA 1, 2; 4-H Club 1, 2; Allegra Tri-Hi-Y 2, 3, 4, Vice Pres. 2, Treas. 3, Sec. 4; Jr. Achievement 3; Blue Flame Staff 4.





HUGH ODELL HUNTER JR.

LHA 63-67; T&I 4, Pres.; Homeroom Sgt. at Arms; Football 1.

THOMAS M. HUNTER

LHS 63-67; Spanish Club 1, 2, Vice Pres. 2; Science Club 1, 2, 3, 4, Vice Pres. 4; Key Club 2, 3, 4; Homeroom Pres. 3, Sec.-Treas. 4; Greenest Freshman 1; Jr.-Sr. Prom Chairman 3; Jr. Play Cast 3.



MARGARET JANICE HUTCHESON

Central High School, Cookeville 63-65; LHS 65-67; FHA 1, 2, 3, Vice Pres. 1, Pres. 2, Parliamentarian 3, Jr. Degree 1, State Convention 1, 2, State Degree 2, Chapter Degree 2; Basketball 1, 2; Paper Staff 1, 2; Pep Club 1, 2, 3, 4; 4-H Club 1, 2, Songleader 1, Vice Pres. 2; FTA 2; Homeroom Sec. 1, 2, Treas. 3; Speech Club 3, 4, Debate Team 4; Speech Club Play.

ARTHUR GILBERT JACKSON

LHS 63-67; Spanish Club 1; Music Club 1, 2, 3, 4; Officer 3; Science Fair 1, 2; Band 1, 2, 3, 4.



JIMMIE DON JACKSON

LHS 63-67; Barbell Club 1, 2, 3, Treas. 3; Homeroom Vice Pres. 3; Baseball Team, Capt. 3, 4.

ROYCE RAY JACKSON

LHS 63-67; L Club 2, 3, 4; Speech Club 3, 4; Alpi-Sigma Hi-Y 2, Sgt. at Arms 2; Football 1, 2, 3, 4.

JUDITH ARMILLER JENNINGS

LHS 64-67; FTA 1, 2, 3, 4, Vice Pres. 4; FHA 1, 2, 4, Songleader 2; Beta Club 3, 4; Science Club 4; Quill and Scroll 4; 4-H Club 1, 2, 3, 4, Reporter 3, Junior Leader 2, 3, 4; State FHA Convention 1; Jr. Degree 1; Home Ec. Award 1; DAR History Award 3; Jr. Play Publicity Committee 3; Souvenir Senior Class Editor 4; Top Ten.

MARILYN FAYE JOHNSON

LHS 63-67; FHA 2, 3; FTA 3, 4.



NANCY CHARLENE JOHNSON

LHS 63-67; FHA 1, 2, 4, Historian 2, Parliamentarian 4; 4-H Club 1, 2; Allegra Tri-Hi-Y 2, Pres. 2; Beta Club 3, 4, Convention 3; Souvenir Staff Typist 4; Quill and Scroll 4; Rainbow 1, 2, 3, 4; FHA Convention 1, Jr. Degree 1; Homecoming Attendant 2; PFA Queen 4

RITA SUE JOHNSON

LHS 63-67; Science Club 1, 2; Spanish Club 1, 2, Rep. 2; I. Club 1, 2, 3, 4, Sec. 3, 4; Quill and Scroll 4; FHA 3, 4, Sec. 3, Vice-Pres. 4; Student Council 1, 2; Homeroom Pres. 2, Vice-Pres. 1, 3; Souvenir Organization Editor 4; Jr. Play 3; TPI Cheerleading Camp 2, 3, 4; Zeta-Theta Tri-Hi-Y 2, 3, 4, Pres. 2, 3, 4, Youth Leg. 2, 3, 4; Cheerleader Capt. 4; Miss High School 4.



ROBERT HAL JOHNSON

LHS 63-67; Phycpson Hi-Y 1, 2, 3, 4; Key Club 2, 3, 4, Key Club Council 1, 2; 4-H Club 1; Jr. Play Stage 3; JA-RA-CO J.A. 4; Lemans J.A. 3; Science Fair 1, 2, 3, 4, 3rd Place 3; Football 1; Homeroom Treas. 3, 4.

SHARON LOUISE JOHNSON

LHS 63-67; FHA 1, 2, 3, Treas. 2; 4-H Club 2, 3; Music Club 4; V.I.C.A. 4.





RICHARD EARL JONES

Darby 63-64; LHS 64-67; French 1; Pres. Homeroom 1, 2, 3, V. Pres. Homeroom 4; Football 1, 2, 3, 4; Basketball 1; Track 1; Student Council 1, 2, 3, 4, Pres. 4; Lamba Hi-Y 2, 3; Sigma Nu 4, Pres. 4.

RONNIE PEYTON JONES

LHS 63-67; V.I.C.A. 4; Music Club 3, 4; A Band 1, 2, 3, 4; Pep Band 1, 2, 3; Hi-Y 3; JA 3.



SUSAN ANN KELTNER

LHS 63-67; FHA 1, 2; Epsilon Sigma Alpha Tri-Hi-Y 3; Allegra Tri-Hi-Y 4; Homeroom Reporter 4; Jr. Play Usher.

WANDA GAIL KING

LHS 63-67; Basketball 1, 2, 3; L Club 3, 4; Pep Club 2; Library Council 1; Allegra Tri-Hi-Y 2, 3, 4; Beta Club 3, 4; Student Council 2, 3; Science Fair 3rd Place 1.



JERRY MICHAEL KIRBY

LHS 63-67; Barbell Club 1, 2; V.I.C.A. Club 3, 4, Sgt. at Arms 4.

SHIRLEY DIANA KIRBY

LHS 63-67; 4-H 2, 3, 4, Sec. 3, Honor Club 4; Library Council 1, 2, 3, 4, Vice Pres. 4; FHA 1, 2, 4, Song Leader 4.

LINDA ALINEA LAINE

LHS 63-67; FHA 1, 2, 3, Song Leader 3; Jr. Play Cast 3; Art Club 1, 2, 3, 4, Pres. 4; Rainbow 1, 2, 3, 4, Worthy Advisor 3; Homeroom Treas. 1, 2, 3; E.S.A, Tri-Hi-Y 1, 2, 3.

BETTY LUCILLE LANE

LHS 63-67; FHA 2.



GLENDON LARUE LANNOM

LHS 63-67; FFA 1, 2, 3, 4.

ROBERT JACKSON LANNOM

Watertown 63-66; LHS 66-67; 4-H Club 1, 2, 3, 4; FFA 1; Football 2, 3, Manager 2; Beta Club 3; Science Fair 1, 2, 3; French Club 4; Special Cumberland; Alternate Boys State.



LARRY WAYNE LAWRENCE

LHS 63-67; FFA 1, 2, 3, 4; Barbell Club 2, 3, 4.

SHARON EDITH LEDBETTER

Midway High 63-66; LHS 66-67; FHA 1, 2, 3, 4, Song Leader 2, Sec. 3; Pep Club 1, 3; Junior Play 3; Jr. Homemaker Degree 1.





ROBERT EVANS LEE

LHS 63-67; Key Club 3, 4; Januwo JA 3; Kei-Rob-Co JA 4, Pres. 4; 4-H Club 3; Phi Epsilon Hi-Y 2, 3, Chaplain 2, 3; Homeroom Pres. 3, 4; Science Fair 1, 3; Jr. Play Stage Crew 3; Jr.-Sr. Prom Committee 3.

RICHARD RAYBURN LEWIS

LHS 63-67; Beta Club 3, 4; Key Club 3, 4, Treas. 4; Latin Club 1, 2, Reporter 2; Music Club 1, 2, 3, 4, Vice-Pres. 4; Science Club 2, 3, 4; 4-H Club 1, 2; JA 3; Homeroom Treas. 1, 2, Pres. 3, 4; Phi Epsilon Hi-Y 2, 3, 4, Pres. 2, 3; Interclub Council 2, 3, 4, Pres. 4; Band 1, 2, 3, 4, Pep Band 1, 2, 3, 4; Jr.-Sr. Prom Prog. Chairman 3; Jr. Play Stage Crew 3; Science Fair 1st Place 1, 2, 2nd Place 3, Mid-State Science Fair 1, 2, 3, Hon. Mention 1; Mid-State Math Contest 1; Biology Award 2; U.S. History Award 3; Boys State 3; Top Ten.



DORIS MARIE LIGON

LHS 63-67; FHA 2, 3.

VICKIE ROSE MALONEY

LHS 63-67; Pep Club 1, 2, 3; Tri-Hi-Y 2, 3, 4, Chaplain 2, Pres. 3, 4.



SHARON KAYE MANN

LHS 63-67; FHA 1, 2.

SUE ELLEN MANN

LHS 63-67; FHA 1, Pres. 1; Tri-Hi-Y 2; 4-H Club 1, 2.

CHARLES DWIGHT MARTIN

LHS 63-67; Weight Lifting Club 1, 2, 3, Vice-Pres. 3.

KATHRYN HOUSTON MARTIN

LHS 63-67; Music Club 1, 2, 3, 4; Band 1, 2, 3, 4, Capt. 4; Homeroom Treas. 3, 4; Science Club 1, 2; Pep Band 1, 2, 3, 4; Zeta Theta Tri-Hi-Y, Chaplain 4; Blue Flame Staff 4; 3rd Place Science Fair 1; MTSBOA Solo Festival 3.



MARY PATRICIA MARTIN

LHS 63-67; Class Treas. 1; Homeroom Pres. 1, 2, Treas. 4; FTA 1, 2, 3, 4, Sec. 3, Pres. 4; Art Club 1; Science Club 2; FHA 1, 2, 4, Vice-Pres. 1, 2, Pres. 4, Jr. Degree 1, State Convention 1; Zeta Theta Tri-Hi-Y 2, 3, 4, Treas. 2, 3, 4; Beta Club 3, 4, State Convention 3; Quill and Scroll 4; L. Club 2, 3, 4; Basketball Mgr. 2, 3, 4; Girls' State Rep. 3; Jr. Play Asst. Director 3; Jr.-Sr. Prom Program Committee Chairman 3; Souvenir Sports Ed. 4.



DANICE GAYE MASON

LHS 63-67; FHA 1; Epsilon Sigma Alpha Tri-Hi-Y 2, 3; Library Council 3; Homeroom Treas. 1; Jr. Play Cast 3; Le Cercle Francais 3, 4, Sec. 4; Ja-Ra-Co JA 4; Souvenir Staff 4; Quill and Scroll 4; Rainbow 4; Science Fair 2nd Place Physics Div.; Mid-State Science Fair; Vanderbilt; Jr. Degree 1.

GARY LEE McCALEB

LHS 63-67; FFA 1, 2.

BOBBIE JO McCARGO

LHS 63-67; Spanish Club 2; FTA 1, 2, 3, 4; Beta Club 3, 4; Publicity Jr. Play 3; Science Club 4; Science Fair 1, 2, 3, 4; Blue Flame Business Staff 2, 3, 4; Quill and Scroll 4; Januwco JA 3; Kei-Rob-Co JA 4; Speech Club 4; Debate Team 4; Speech Play Publicity 4; EPSA Tri-Hi-Y 2, 3; Rainbow 2, 3, 4; Art Club 4; Beta Convention 4; JA Personnel Director 3, National Delegate 3, Sec. 4, Progressive Award 4; 3rd Place Science Fair, Middle Tenn. Science Fair 3; JA Float Chairman 4; National Forensic League; Top Ten.





LARRY McCRARY

LHS 63-67; 4-H Club 1, 2; Tri-Hi-Y 1, 2.

SUZANNE McDANIEL

LHS 63-67; Spanish Club 1, 2, 3; FTA 4; Quill and Scroll 3, 4; Student Council 1, 2, 3; 4-H Club 1, 2; Jr.-Sr. Prom Invitation Chairman 3; Jr. Play Cast 3; Zeta Theta Tri-Hi-Y 2, 3, 4, Vice Pres. 4; YMCA Conference 2, 3; Jamco JA 4; Blue Flame Staff 2, 3, 4, Reporter 2, 3, Business Staff 4; Homeroom Pres. 1, Sec. 2; Class Reporter 1, 2; March of Dimes Class Chairman 4; Science Fair 1, 2, 3, 2nd Place 3, Mid-Tenn. 3; Most Sophisticated 4.



JAMES MICHAEL McDONALD

LHS 63-67; Science Club 1, 2; Barbell Club 1; JA 3; V.L.C.A. 4; Hi-Y 2, 3, 4, Reporter 2; Homeroom Sgt. at Arms 1, 2, 3, 4; 4-H Club 1, 2, 3, 4, Vice-Pres. 2, Jr. Leader 3, 4; Pep Club 1.

GLORIA JEAN McMILLAN

LHS 63-67; FHA 1, 2; 4-H Club 1, 2; Rainbow Girls 2, 3, 4.



ANDRE McMURRAY

LHS 63-67.

KENNETH ORLIE McPEAK

Watertown High School 63-65; LHS 63-67; FFA 1; Beta Club 4; Key Club 4; Homeroom Vice Pres. 3, Sgt. at Arms 4.





SHIRLEY ANN MILLS

LHS 63-67; French Club 3, 4.

EVELYN WILLOWDEAN MITCHELL

LHS 63-67; Band 1, 2; Pep Band 1, 2;
VICA 3, 4.



DEBORAH JEAN MODRALL

LHS 63-67; FHA 1, 2, 3, Parliamentarian
2.

GARY ANTHONY MOFIELD

LHS 63-67; Beta Club 3, 4; Student
Council 4; 4-H Club 4; Science Fair 1.



HAROLD NEAL MONTGOMERY

LHS 63-67; FFA 1, 2, 3, 4, Parliamentarian
4; Football 2, 3, 4.

ERNEST EDWARD MORGAN

LHS 63-67; FFA 1, 2, 3, 4, Sec. 3, 4,
National Convention 3; Science Fair 1;
4-H 1.



BARBARA HARRITE MORSE

LHS 65-67; 4-H 2, 3; Epsilon Sigma Alpha Tri-Hi-Y 2, 3; FHA 1, 2, 3; Jr. Degree 1; Chapter Degree 2; Convention 1; Homeroom Sec. 3, 4; Student Council 4; Library Council 4.

MARION LYNN NABORS

LHS 65-67; FHA 1, 2, 3, V. Pres. 1, Song Leader 2; Art Club 1, 2, 3, 4, V. Pres. 4; Allegra Tri-Hi-Y 4.



PATSY DIANNE NAPIER

Gordonsville 63-64; LHS 63-67; FHA 1, 2, 3, Pres. 1, Jr. Degree 1; FTA 2, 3, 4; Rainbow Girls 3, 4; Beta Club 4; Quill & Scroll 4; Regional Math Contest 3; Science Fair 4; Souvenir Sr. Class Editor 4.

RAYMOND NEELY

LHS 63-67; FFA 1, 2, 3, 4.



STANLEY JAMES NEWSOME

LHS 63-67; 4-H 1, 2, 3; Art Club 3, 4, Treas. 4; FFA 3, 4.

LARRY GRAVES OAKLEY

LHS 63-67; Band 4; 4-H 1, 2; Barbell Club 1, 2, 3; Speech Club 3; VICA 4.

BARBARA ANNICE O'CONNOR

LHS 63-67; Music Club 1, 2, 3; FHA 1, 2, Jr. Degree 1, Sec. 1; 4-H 2, 3; Epsilon Sigma Alpha Tri-Hi-Y 2, 3, Sec. 2; Homeroom Sec. 2, Treas. 3; J.A. 3; Rainbow Girls 1, 2; Jr. Play Cast 3; Quill & Scroll 4; Souvenir Sr. Class Editor 4.

SHELIA DARLENE OLIVER

LHS 63-67; Beta Club 3, 4; Library Council 2, 3, 4, Pres. 4; Student Council 3, FHA 1, 2.



MYRA GAIL PARTON

LHS 63-67; Spanish Club 2; Epsilon Sigma Alpha Tri-Hi-Y 2, 3, Pres. 2, 3; Homeroom Reporter 1, 3; 4-H 1, 2, 3, Reporter 3; Jr. Play Production Staff.

THOMAS LESLIE PEARSON

LHS 63-67; Barbell Club 2, 3; Baseball 3, 4.



JERRY W. PERRELL

LHS 63-67; FFA 1, 2, 3; Barbell Club 2, 3, 4.

PATRICIA LYNN PETTY

Ballard Memorial High 63-65; Fulton High 65-66; LHS 66-67; Spanish Club 2, 3; Music Club 1, 2, 3, Sec. 2; Future Nurses 3; Student Council 1; Class Favorite 1; Basketball Attendant 2.





JOHNIE ODELL PAYTON

LHS 63-67; FHA 1, 2, 3; Epsilon Sigma Alpha Tri-Hi-Y 1, 2, 3, Chaplain 1, 2, 3; French Club 3, 4; 4-H 3; Speech Club 4; J.A. 3, 4, Sec. 4; Glee Club 4.

DWIGHT PAYNE PHILLIPS

LHS 63-67.



JUDY GAIL PHILLIPS

LHS 63-67; Student Council 1; 4-H 3; Allegro Tri-Hi-Y 4.

SHARON GAY PHILLIPS

LHS 63-67; Science Club 1, 2, 3, 4; Sec. 3, V. Pres. 4; FTA 1, 2, 3, 4; 4-H 1, 2, 3, Song Leader 2; J.A. 3, 4, Treas. 3, Sec. 4; Quill & Scroll 4; Zeta Theta Tri-Hi-Y 1, 2, 3, 4; Student Council 2; Jr.-Sr. Prom Comm. 3; Jr. Play Prompter 3; Home-room V. Pres. 3, Sec. 4; Most Beautiful Girl 4; Blue Flame Typist 4.



HERBERT BRYSON PLACE

LHS 63-67; Science Club 1, 2, 3, 4, Pres. 4; Key Club 2, 3, 4; Quill & Scroll 3, 4, Sgt. at Arms 3, 4; Blue Flame 2, 3, 4, Circulation Editor 2, 3; Speech Club 4; J.A. 3, 4; Phi-Epsilon Hi-Y 2, 3, 4, Treas. 3; Student Council 1, 2, 4; Baseball 2.

MARY GRACE POPE

LHS 63-67; Band 1, 2, 3, 4; Cpt. 4; Pep Band 1, 2, 4; Honors Band 4; Attendant to Band Sweetheart 4; Science Club 1; Library Council 2, 3, Pres. 3; Homeroom Treas. 1; Epsilon Sigma Alpha Tri-Hi-Y 2, 3, Treas. 3; Rainbow Girls 1, 2, 3, 4, Worthy Advisor 3; FHA 1, 2, Reporter 2, Jr. Degree 1; Jr. Play Cast 3; MTSU Math Contest 3; Library Council Award 3; Quill & Scroll 3, 4; Beta Club 3, 4; Souvenir Staff 3, 4, Jr. Editor 3, Asst. Editor 4; Blue Flame Staff 2; Four Year Honor Roll; Top Ten.

JACKIE DONALD PRESTON

LHS 63-67; Barbell Club 3; VICA 4

LARRY WILSON PRICE

LHS 63-65; Castle Heights 65-66; LH 66-67; L Club 1, 2; Homeroom Pre 1, 2; Demolay 3; Basketball 1, 2, Most Valuable Player 3; Honorable Mention All Mid-South 3.



CAROLYN FAYE PRUITTE

LHS 63-67; Pep Club 3; FHA 1, 2, 3, Pres. 3.

WILLIAM LESLIE PRUITT

Christiana High 63-64; LHS 64-67.



STEVE RICHARD QUARLES

Castle Heights 63-65; LHS 65-67; Kappa Beta Hi-Y 3, 4; Football 2, 3; Debate Team 4; Hi-Y Youth Legislature 3; Souvenir Staff 3, 4; Art Editor 3, 4; Quill & Scroll 3, 4; J.A. 3; Advertisement Manager 3; Jr. Play Cast 3; Most Sophisticated Senior.

DONNA ELAINE RAGLAND

LHS 63-67; FHA 1, 2, 3, Reporter 2, Song Leader 1; 4-H 1, 2, 3; FFA Attendant.





MARTHA LYNN RAMSEY

LHS 63-67; FHA 1, 2, 5.

EDWARD REED

LHS 63-67; Key Club 2, 3, 4; Beta Club 3, 4, Treas. 4; Baseball Team 3, 4.



JANICE RICHARDS

Fleming Jr. High 63-64; LHS 64-67; 4-H 1, 2, 3, Sec. 2; Zeta Theta Tri-Hi-Y 2, 3, 4; Student Council Sec. 1; FHA 1; FTA Treas. 3, 4; J.A. 3, 4, Sec. 3, Pres. 4; Jr. Play House Manager 3; Prom Committee; Special Cumberland Student 4.

RUFUS HOWARD RIGGAN JR.

LHS 63-67; Homeroom Sgt. at Arms 1, 2; Football 1, 2, 3, 4; Cutest Boy 4.



JOHN RAY ROBINSON

LHS 63-67; Football 1, 2, 3, 4, Captain 4; Basketball 1, 2, 3; I Club 1, 2, 3, 4, Pres. 4; All NCC 2, 3, 4; All Midstate 2nd Team, *Basser* 2, 5; All Midstate 2nd Team, *Tennessee* 3, 4; All Midstate 1st Team, *Basser* 4; Hi-Y 1, 2, 3; Jolliest Jr. 3; Most Popular Senior Boy 4.

LA RITA ROCHELLE

LHS 63-67; FTA 1, 2, 3, 4; Student Council 3, 4, Sec. Treas. 3; Beta Club 3, 4; TASC Convention 3; Homeroom Sec. 2; Prom Food Committee 3; Zeta Theta Tri-Hi-Y Sec. 2, 3, 4; Basketball 1, 2, 3, 4; All Tournament-District 2, 3; All Tournament Region 2, 3; All Tournament 3; Most Valuable Mid-State-Nashville Banner 3, All Mid-State Nashville Tennessee, Nashville Banner 3, All Tournament MTI 2, 3, 4; Most Valuable Player 3; All Mid-State 2nd Team Nashville Tennessee; 3rd Team Nashville Banner 2; Most Athletic Girl 3; Math Contest 1; Citizen of the Day 1.



FINIS RAY RODGERS

LHS 63-67; FFA 1, 2, 3, 4.

JAMES ROBERT RODGERS

LHS 65-67; T&I Club.



FRANKIE GAIL ROSKAM

Donelson High 63-65; LHS 65-67; FHA 2; Homeroom Sec. 2; Pep Club V. Pres. 1; VICA Reporter 4.

ERNEST MIKE RUTLEDGE

LHS 63-67.



JUDITH M. RYAN

LHS 63-67; Music Club 1, 2, 3, 4; Band 1, 2, 3, 4.

ELIZABETH FRANCES SANDERS

LHS 63-67; FHA 1; Art Club 1, 2, 3; Tri-Hi-Y 2, 3.





THIA KAREN SANDERS

LHS 63-67; Band 1, 2, 3, 4; Pep Band 1, 2, 3, 4; Music Club 1, 2, 3, 4; Latin Club 1; Homeroom Vice Pres. 3, Pres. 4; ESA Tri-Hi-Y 2, 3; Preciscoco J.A. 4; Math Contest 1; Science Fair 1, 3; 2nd place 1; 3rd Chemistry Division; Band Homecoming Attendant 4.

DAVID EARL SELLARS

LHS 63-67; 4-H Club 1, 2, 3; French Club 3; Homeroom Sgt. at Arms 2, 3; Jr. Play Cast 3.



PHYLLIS MARIE SENNE

Wayne High 63-65; LHS 65-67; Allegra Tri-Hi-Y 3, 4; FHA 2, 4; Speech Club 4; Wayne Tri-Hi-Y 2; Future Business Leaders 1, 2; Physical Fitness Award 1.

ROBERT HAROLD SIRCY

LHS 63-67; Football 1; Barbell Club 2; Homeroom Pres. 3; T&I Club 4.



JERRY TRAVIS SMITH

LHS 63-67; Homeroom Pres. 1, 2; T&I 3, 4, Reporter; Football 1, 2, 3, 4; L Club 1, 2, 3, 4.

SARAH BELL SMITH

LHS 63-67; FHA 1, 2, Song Leader 1; Pep Club 2; Library Council 3, 4; Homeroom Sgt. at Arms 1.

SAMUEL ALFRED SPAIN

LHS 63-67; FFA 1, 2, 3, 4; Homeroom Treas. 1, Sgt. at Arms 2; Band 1, 2, 3, 4; Pep Band 1, 2, 3, 4; Music Club 1, 2, 3, 4; Honors Band; Band Captain.

GLORIA JEAN SPEARS

LHS 63-67; 4-H Club 1, 2, 3; FHA 1, Sec. 2; Pep Club 2, 3; Homeroom V. Pres. 1, Reporter 2; Glee Club 2; VICA 4; Allegra Tri-Hi-Y 2, 3, 4, Chaplain; Student Council 3; Ja-Ra-Co J.A. 4; Speech Club 4; Jr. Play Cast 3.



JERRY WAYNE STUBBLEFIELD

LHS 63-67; Student Council 1, 2; Homeroom V. Pres. 1, Sgt. at Arms 2; 4-H Club 3, Pres.; Baseball 2; Basketball 1, 2, 3; Football 1, 3, 4; L Club 1, 2, 3, 4, Vice Pres. 4; All Mid-State Honorable Mention; All NCC Football.

BILLY LEE SULLIVAN

LHS 63-67; Key Club 2, 3, 4, V. Pres. 3; Homeroom Sec.-Treas. 1, 2, Sgt. at Arms 3, V. Pres. 4; 4-H Club 1, 2, 3, 4; Science Fair 1; Jr.-Sr. Prom Decorating Committee 3; Jr. Play Stage Crew 3; Phi-Epsilon Hi-Y 3, 4; J.A. 4, Vice Pres. of Production 4; Basketball 2; Baseball 2, 3, 4.



JOHN LAWRENCE SULLIVAN

South Braward High 64-66; LHS 66-67; Most Handsome Boy 4.

PAMELA ANN SWANN

LHS 63-67; FHA 1, 2, 3, Jr. Degree 1; FTA 1, 2, 3, 4; Beta Club 3, 4; Homeroom Reporter 4; Zeta Theta Tri-Hi-Y 1, 2, 3; Property Manager Jr. Play; Jr.-Sr. Prom Invitation Committee.





GERRY CHARLENE TATUM

LHS 63-67; Music Club 1, 2; Band 1, 2.

JOAN LESLIE TAYLOR

LHS 63-67; Allegra Tri-Hi-Y 2, 3, 4; Homeroom Sec. 2, 3, Treas. 1, 4; 4-H Club 1, 2; FTA 4; Alt. Student Council Rep. 4; Cutest Girl 4.



JEAN BASS THOMAS

LHS 63-67; JA 3, 4; Zeta Theta Tri-Hi-Y 2, 3, 4; French Club 3, 4, Pres. 4; Quill and Scroll 4; Science Club 1, 2, 3, 4, Treas. 4; 4-H Club 1, 2, 3; Blue Flame Staff 2, 3, 4, Business Staff 2, 3, 4, Manager 4; THSPA Convention 3, 4; Jr. Play Prompter; Homeroom Sec. 4; Jr.-Sr. Prom Committee 3; Science Fair 1, 3.

HENRY LEE THOMPSON

LHS 63-67; T&I Club 3, 4; Vice-Pres. 4; 4-H 2, 3, 4; Homeroom Pres. 2.



CHARLES THOMAS TOMLINSON

LHS 63-67; 4-H Club 1; Barbell Club 1; T&I Club 3, 4.

DUANE EUGENE TRAMMEL

LHS 63-67; FFA 1, 2, 3, 4; 4-H Club 4; Baseball 3, 4; Football 1.

DAVID RANDALL TRISDALE

LHS 63-67; FFA 1, 2, 3, 4.

RITA YVONNE TRISDALE

LHS 63-67; FHA 1, 2, 3; 4-H Club 4.



VIVIAN FAYE USREY

LHS 63-67; FHA 1, 2, 4; Pep Club 2.

CHARLOTTE ANN VANCE

LHS 63-67; 4-H Club 1, 3, 4, Reporter 4; FHA 2, 4; Library Council 4.



PHILLIP WAYNE VanHOOK

LHS 63-67; V.I.C.A. 4.

CHARLES SHELTON WARREN

LHS 63-67; ICTP Club 3; Homeroom Pres. 4.





PAMELA SUE WATKINS

LHS 63-67; FHA 1, 2, 3; Parliamentarian 2, Jr. Degree 1; Homeroom Reporter 1; Beta Club 3, 4, Sec. 4; Student Council 3, 4; Top Ten.



ANITA ANNE WATSON

LHS 63-67; Latin 1, 2, 3; Quill and Scroll 3, 4; Beta Club 3, 4; Zeta Theta Tri-Hi-Y 2, 3, 4, Chaplain 2; FTA 4; Student Council 2, 3, 4; Homeroom Treas. 1; YMCA Youth Legislature 2; District Convention 3; JA 4, Treas. 4; Blue Flame 2, 3, 4; Jr.-Sr. Prom Committee 3; Jr. Play Production Staff 3; MTSU Math Contest 1st Place; MTEMC Essay Contest 1st Place 3; Science Fair 1, 3, 4; Mid-State Science Fair; Top Ten; Four Year Honor Roll; Valedictorian.



CHARLES MICHEAL WHITE

LHS 63-67.



DIANNE WHITLEY

Wilson County High 63-66; LHS 66-67; Basketball 2.



DARLENE WHITED

LHS 63-67; FHA 1, 2, 3.



BRENDA CARRELL WICKER

LHS 63-67; 4-H Club 1, 2, 4; FHA 1, 2, 3; Tri-Hi-Y 2, 3.

SANDRA FAYE WILKERSON

LHS 63-67; FHA 3, Treas. 3; V.I.C.A. 4.

PATRICIA WILLIS

LHS 63-67; I.C.T.P. 4; 4-H 1; Art Club 4.



RONALD LEIGH WINDHAM

LHS 63-67; Homeroom Pres. 3, 4; Class Sgt. at Arms 4; Most Athletic 3, 4; Freshman Football; Varsity Football 2, 3, 4; Basketball 1, 2, 3, 4; Baseball 3, 4; Alt. Captain Football 4; Basketball 4; All Midstate Football 4; All State Honorable Mention 4; All NCC 4; Science Fair 2nd Place 3.

BARBARA JANE WINFREE

Sarasota High School 63-66; LHS 66-67; 4-H Club 1; Glee Club 2, 3; Spanish Club 4; JA 4; FHA 1, 3, 4, Pres. 4; Zeta Theta Tri-Hi-Y 3; Campus Life 3; Omega Epsilon Tri-Hi-Y 3; Jr.-Sr. Prom Decoration Committee 3.



PAUL RAYMOND WINTER

LHS 63-67; Class Sgt. at Arms 1; Key Club 2, Treas. 3, Vice-Pres. 4; Hi-Y 2; Beta Club 3, 4, Pres. 4; Best Latin Student 2; District Math Contest 2nd Place 3; Most Likely To Succeed 4; Top Ten 4; Four Year Honor Roll; Salutatorian.

THELMA DIANE WOODEN

LHS 63-67; Allegra Tri-Hi-Y 2, 3, 4; Basketball 1, 2, 3, 4; L. Club 3, 4.





RICHARD AMBERS WORD

LHS 63-67.



DON WRIGHT

LHS 63-67; Barbell Club 1, 2; Lambda Hi-Y 3; J.A. 3; Baseball 2, 3, 4.



EMMIE LOU WRIGHT

LHS 63-67; 4-H 1, 2; FHA 1, 2, 4; FFA Queen Attendant 4.



TERRY LEE WRYE

LHS 63-67; Best Shop Student 2; Golden Hammer of Merit in T&I 3.



MARTHA SUSAN YAHOLA

LHS 63-67; FTA 1, 2, 3, 4; Student Council 1, 2; Epsilon Sigma Alpha Tri-Hi-Y 2; Pep Club 2, 3; J.A. 3, 4, Vice Pres. of Sales 4; Jr. Play Cast 3; 4-H 3, 4, Sec. 3; Homeroom Sec.-Treas. 4; French Club 4, Treas. 4; Zeta Theta Tri-Hi-Y 4; Souvenir Features & Organizations Editor 4; Quill & Scroll 4; MTSU Math Contest Alt. 1; Science Fair 2nd place 2; Mid-State Science Fair Vanderbilt 4; Southeastern Achievers Management Conference 4.

FRESHMEN

Charlotte White
Suzanne White
Rose White
Tina White
Ben Whitefield



Kathy Wilkerson
Linda Wilkerson
Debbie Williams
Gayle Williams
Robert Williams



Kathy Williams
Jimmy Williams
Nina Williams
Kathy Winfree
Kenny Winter



Elizabeth Winter
Katherine Wittman
Andrew Woodall
Brenda Woodson
Phyllis Worley



Pam Wright
Diane York
Patsy Young





FEATURES

There are those who naturally stand out in a crowd not because they are tall, short, fat or thin, but because they possess certain qualities. These people have a definite identity and so they stand out. Certain people lead our respective class, clubs, and represent our school. They are one of the features of life, the speck of sun on a cloudy day. We feature you superlatives and thank you for the knowledge, leadership and assistance you have given us. It is people like you that add vitality and strength to school life.





ANITA WATSON
Valedictorian

PAUL WINTER
Salutatorian



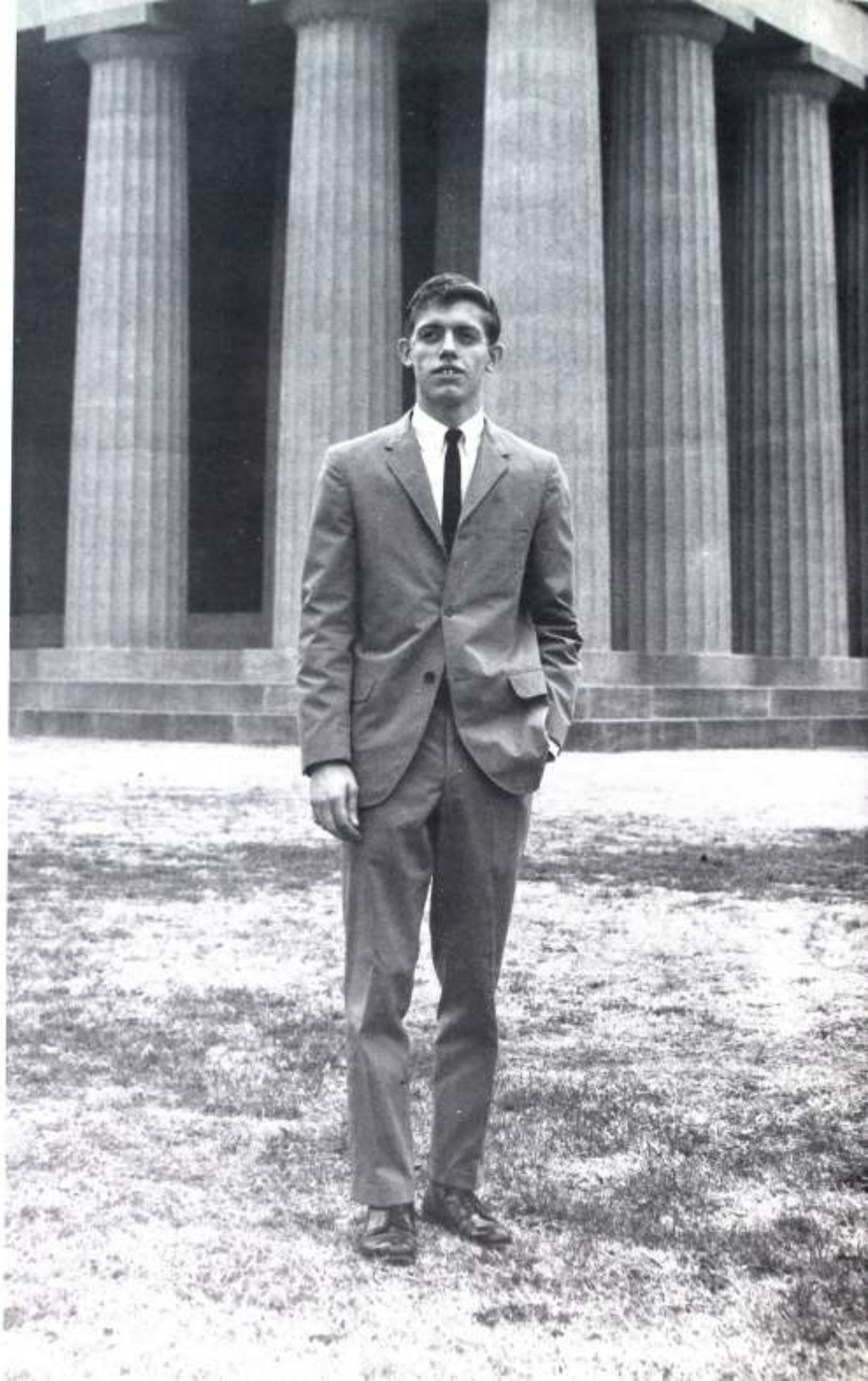



RITA JOHNSON
Miss High School

TILFORD ELKINS
Mr. High School



MELANIE CAMPBELL
Homecoming Queen

TISHIA OATES
Freshman Attendant

VICKIE HEMONTOLER
Sophomore Attendant

DEBORAH BOOHER
Junior Attendant

CATHY CROY
Senior Attendant



MELINDA CAMPBELL
Band Sweetheart





THIA SANDERS
Band Attendant

GRACE POPE
Band Attendant





NANCY DUNKLIN
D.A.R. Representative

FAY DAVENPORT
Best All Round Student

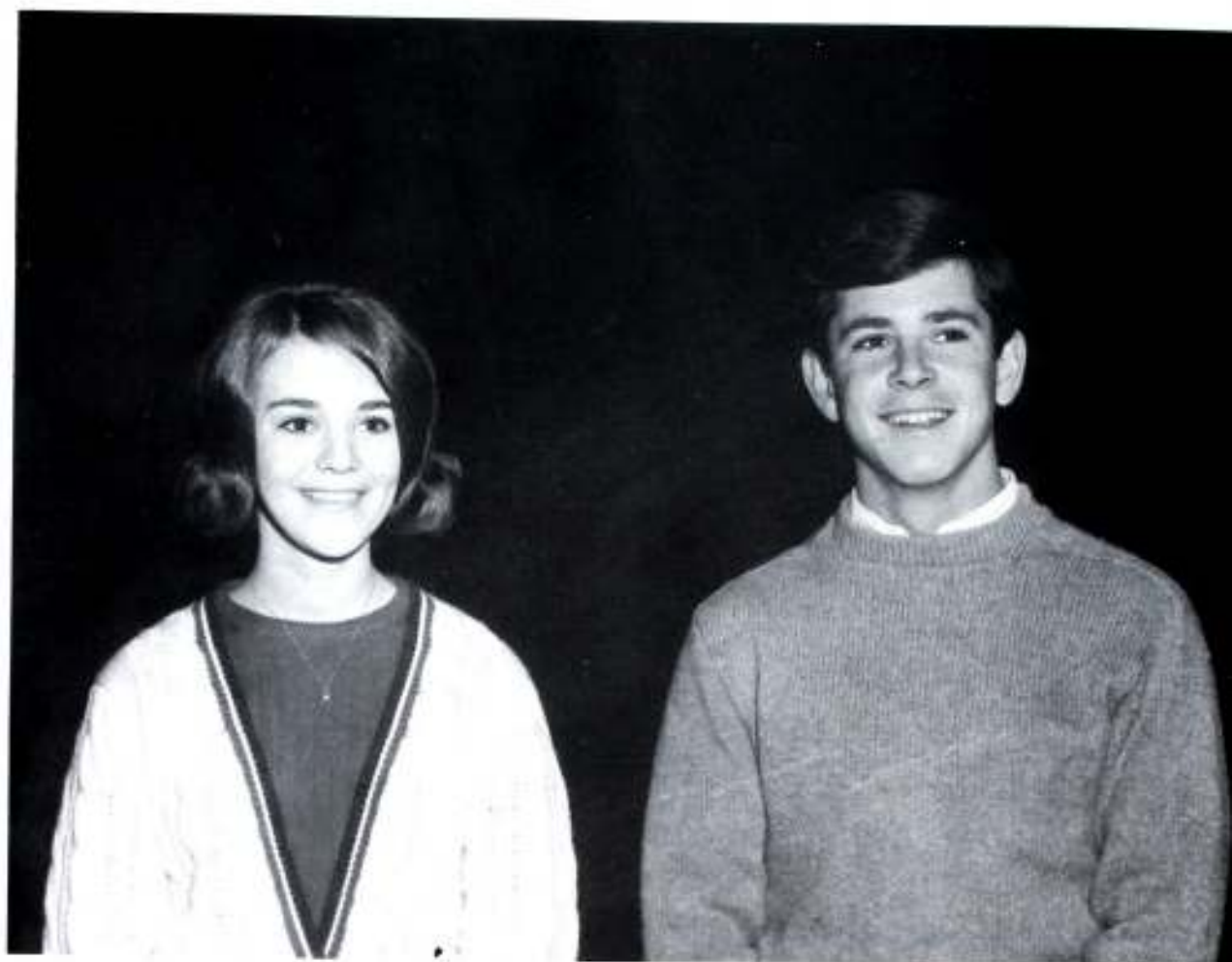

SHARON PHILLIPS
Most Beautiful Girl

JACK SULLIVAN
Most Handsome Boy

JOAN TAYLOR
Cutest Girl

HOWARD RIGGAN
Cutest Boy





EMILY HODGES
Wittiest Girl

RONNIE HANCOCK
Wittiest Boy



NANCY COMER
Most Popular Girl

JOHN ROBINSON
Most Popular Boy

JERRY GILLESPIE
Most Talented Boy

LETITIA BERRY
Most Talented Girl





BARBARA CARSON
Most Athletic Girl

RONNIE WINDHAM
Most Athletic Boy



GLEND A HIGHTOWER
Most Likely to Succeed Girl

PAUL WINTER
Most Likely to Succeed Boy



DONNA RAGLAND
Attendant

NANCY JOHNSON
F.F.A. Queen

EMMIE WRIGHT
Attendant



ATHLETICS

The footballs fly through the air, basketballs bounce on the floor, the baseballs are batted into the field. These are the sounds of the sports of Lebanon High.

Throughout the years LHS has excelled in sports. Our teams this year are no exception.

The continually and never ceasing enthusiasm has spurred them on. These qualities are predominant of the LHS players. On account of the abilities of the players their continual efforts have been rewarded.



Football 1966

The 1966 Football team came through for another good year. Their 6-4 record gave them a winning season against some of the most powerful teams in the state. A 5-1 conference record gave the Devils second place in the North Central Conference behind B.G.A., the state's number one team. In state ranking we were voted 40th out of 285 teams that were rated. This is especially good considering lack of experienced players since only three seniors returned from the 1965 team. Next year the Devils, returning from a rebuilding year, should prove to be tough against any team. Prospects loom bright with plenty of strength in the backfield and line.



ASSISTANT COACH, Hester Gibbs
HEAD COACH, Clifton Tribble

Year of Surprises

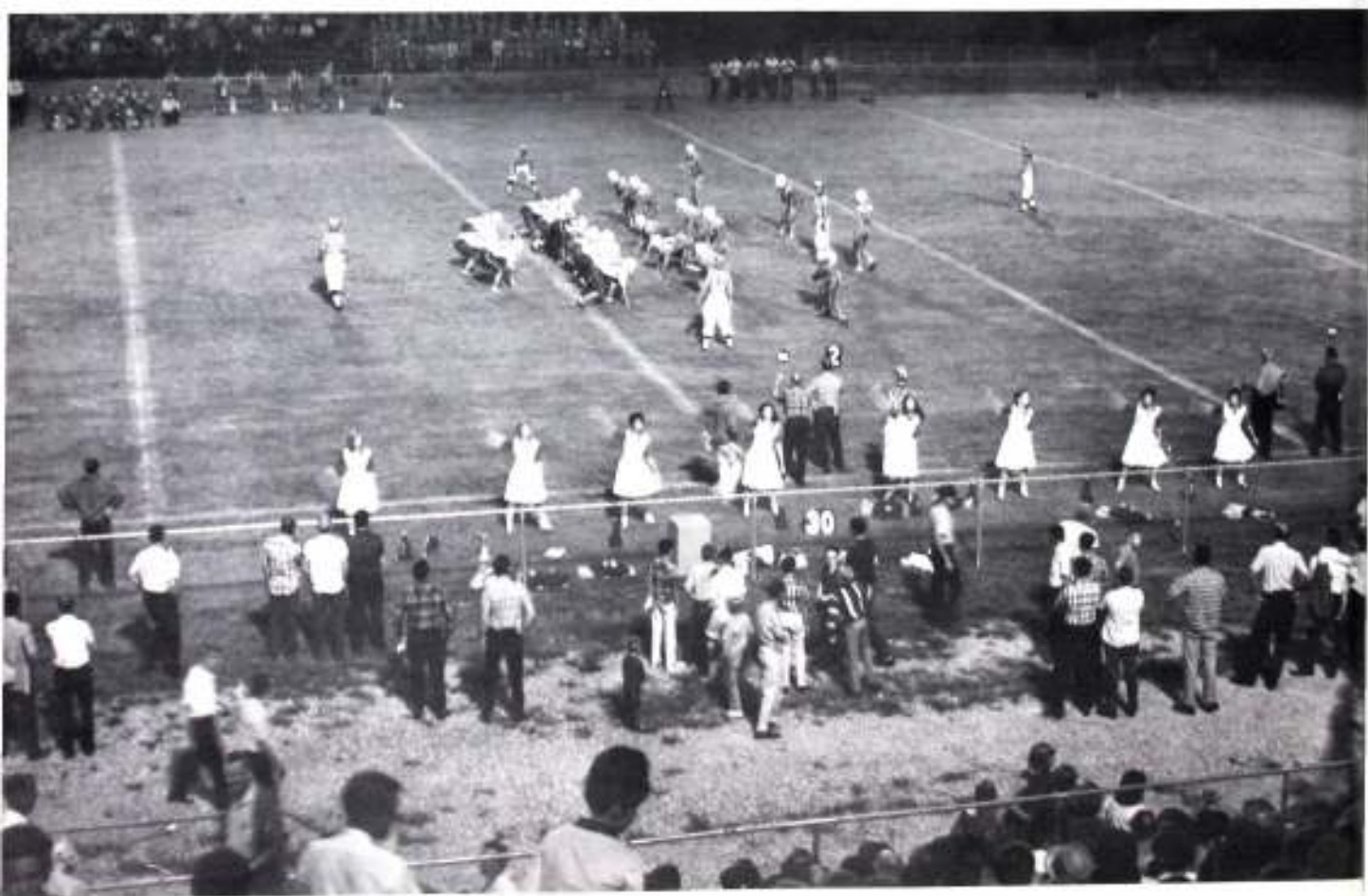

The Blue Devils line up in T-formation against a determined Springfield.

LEBANON 20—SPRINGFIELD 13

Lebanon started the season off with a bang, defeating the Yellow Jackets 20 to 13. The Stubblefield-Windham duo accounted for two touchdowns putting the Devils out in front 14-0. Springfield rallied just before the half for their first touchdown. John Robinson went over in the third to give the Devils a 20-6 lead,

but the Jackets never gave up and were able to score again on a pass from Bellar to Porter in the fourth quarter. Defensive standout Jerry Mason proved the saver, blocking two Springfield touchdowns. Tommy Henderson and Harell Stevenson also showed much speed and know-how in the Blue Devils' first endeavor.



Big John Robinson grinds out the yardage for a first down.

LEBANON 27—GALLATIN 7

Brilliant teamwork and an effective passing attack gave the Devils' their second win of the season. Full-back, John Robinson, drew first blood with a 4-yd. run in the first quarter. The Green Wave came back with a TD and extra point in the second quarter. A Stubblefield to Windham pass put Lebanon ahead to stay. Robinson smashed through the line for the extra point.

The third quarter brought another. Sonny Highers grabbed Stubblefield's 20 yd. toss and ran 55 yds. to score. A pass to Windham accounted for the extra point. Lebanon's final score for the night came in the fourth quarter on a 18 yd. pass from Stubblefield to Windham. Robinson once again broke through the line for the extra point.

LEBANON 13 — MURFREESBORO 17

The Blue Devils with the help of the clock survived a late surge to beat the always tough, Murfreesboro Tigers. An intercepted pass by defensive halfback, Jerry Smith, put the ball at the Lebanon 25 and started the first touchdown drive. John Robinson and Harrell Stevenson chopped up the yardage and Tommy Henderson netted 17 more on a pitchout. Then on a fourth down Bobby Painter faked a punt, picking up the first down at the Tigers' 31. Henderson went on to put the first score on the board. The score remained 6-0 until the big fourth quarter. Then with 2:11 left in the game Henderson made a beautiful 16-yard run for the 2nd touchdown which proved decisive. The Tigers came back to put 7 on the board and threatened again before the clock ran out.



Windham grabs a Stubblefield pass out of the air.



Takes off for a productive run.



Touchdown!

LEBANON 28 — CARTHAGE 0

Lebanon continued its 4 game winning streak with a 28-0 victory over the Carthage Owls. The Devils completely controlled the game and held the Owls scoreless. Junior Tommy Henderson turned on the speed for a 30 yd. run and the first touchdown of the night. Harrell Stevenson went over for the extra point. A minute before the half QB, Jerry Stubblefield hit

Henderson in the end zone. John Robinson ran for the extra point making it 14-0. The third quarter saw Stubblefield hit Henderson again for a 16 yd. TD pass with Stubblefield converting the extra point. The final tally of the night came when Stevenson raced over from the one. Mike Clower kicked the extra point.



LEBANON 12 - COOKEVILLE 21

The Cavaliers knocked the Devils from the ranks of the unbeaten in the Homecoming game. It was Harrell Stevenson who carried over from the 2-yd. line for the Devils' first score. The Cavaliers' first score came in the 2nd period when they recovered a Blue Devil fumble in the end zone. In the 3rd period Cookeville scored again. On the first play from scrimmage, Stubblefield lofted a 56-yd. scoring toss to Ronnie Windham who dashed to the goal line. The Cavaliers then led 14-12. With 27 seconds left in the game, Cookeville made their last tally and the final score stood 21-12.

LEBANON 12 - LAFAYETTE 13

The Lafayette Tigers took advantage of the 2nd half to slip by the Blue Devils 13-12. The Devils enjoyed an early lead and a good 1st half. The Jerry Stubblefield to Ronnie Windham combination produced the first touchdown in the first quarter. Later the same two connected on a 45 yd. pass to set up the second touchdown giving Lebanon a 12-0 at the half. Lafayette roared back, and led by All-Midstate Harry Flippen scored twice. The decisive factor proved to be their extra point on the last touchdown.



LEBANON 19 - CLARKSVILLE 6

The Devils bounced back with a 19-6 victory. Jerry Stubblefield set up the first score with an interception on the 48. Tommy Henderson moved the ball to the 6 and Stubblefield then scored. The lineman, playing one of their finest games forced the Wildcats to give up the ball on downs. Henderson then burst up the middle for 26 yds. He scored from the 2 making it 13-0. Returning from the half the Blue marched 55 yds. in only 7 plays for their third TD. The Devils were nothing less than tremendous making the last home game possibly the best.



LEBANON 0 — B.G.A. 34

Lebanon fell victim to undefeated Battle Ground Academy in the Wildcats' best game of the year. The number one team in the state proved too much to handle for the Blue Devils. The victory copped the North Central Conference championship for B.G.A., while Lebanon settled for second place. George Silvey later voted the Banner's Midstate Most Valuable Player, scored a 53 yd. touchdown. The Wildcats also scored on runs of 5 yds., 2 yds. with two touchdown passes thrown by Campbell. The Blue Devils played a fine game, but too many injuries plagued them.

LEBANON 13 — PORTLAND 6

The Blue Devils knocked Portland from the ranks of the undefeated in an upset victory on a muddy, slippery field. Rain and fog proved to be an advantage to our backfield as well as our line. In the second quarter, Tommy Henderson broke loose for a 30 yard run before being nailed on the two. John Robinson plunged over for the tally. Henderson added the extra point. In the third quarter All-Midstate end, Ronnie Windham, caught a Jerry Stubblefield pass for the second touchdown. Portland was able to produce a touchdown in the third quarter. Lebanon's defense was superb throughout the game. Joe Hodges, Bobby Atwood, and Larry Hallums were defensive standouts.



LEBANON 7 — SPARTA 21

The Warriors managed to break loose for the first score and added the extra point. Jerry Stubblefield flipped a pass to Tommy Henderson, who dashed to the four before being brought down. Henderson then went over for the touchdown and extra point. Sparta blocked a Devil punt to produce another touchdown and collected their final score in the 4th quarter. The Devils rallied several times, but their drives were stopped short. Seniors John Robinson, Ronnie Windham, Jerry Stubblefield, Howard Riggan, Larry Hallums, Ricky Jones, Neal Montgomery, and Jimmy Coe played their last game for Lebanon High.





CAPTAIN: John Robinson
CO-CAPTAIN: Ronnie Windham

MANAGERS
David Mason, Royce Jackson



FRESHMAN FOOTBALL TEAM

FRONT ROW: J. Mullins, S. Morse, C. Oliver, E. Testeman, B. Croy, R. Knight, E. Oliver, J. Cincy, T. Shorter. SECOND ROW: T. Moore, G. Maggart, D. Tomlison, L. Stevenson, B. Watkins, M. Huddleston, W. Harrell, L. Parkerson. THIRD ROW: J. Harris, R. Baskin, P. Maloney, L. Martin, R. Thorn,

S. Burton, T. Thompson, M. Butler, R. Plumly. FOURTH ROW: Coach Ray Byrd, R. Atwood, R. Birdwell, A. Skeen, T. Hall, V. Cardiff, H. Jenkins, T. Mitchell. FIFTH ROW: J. Piercey, J. Fisher, R. Harris, L. Schatz, W. Pruitt, J. McPeak, J. Williams, J. Gilbert, A. Spears.

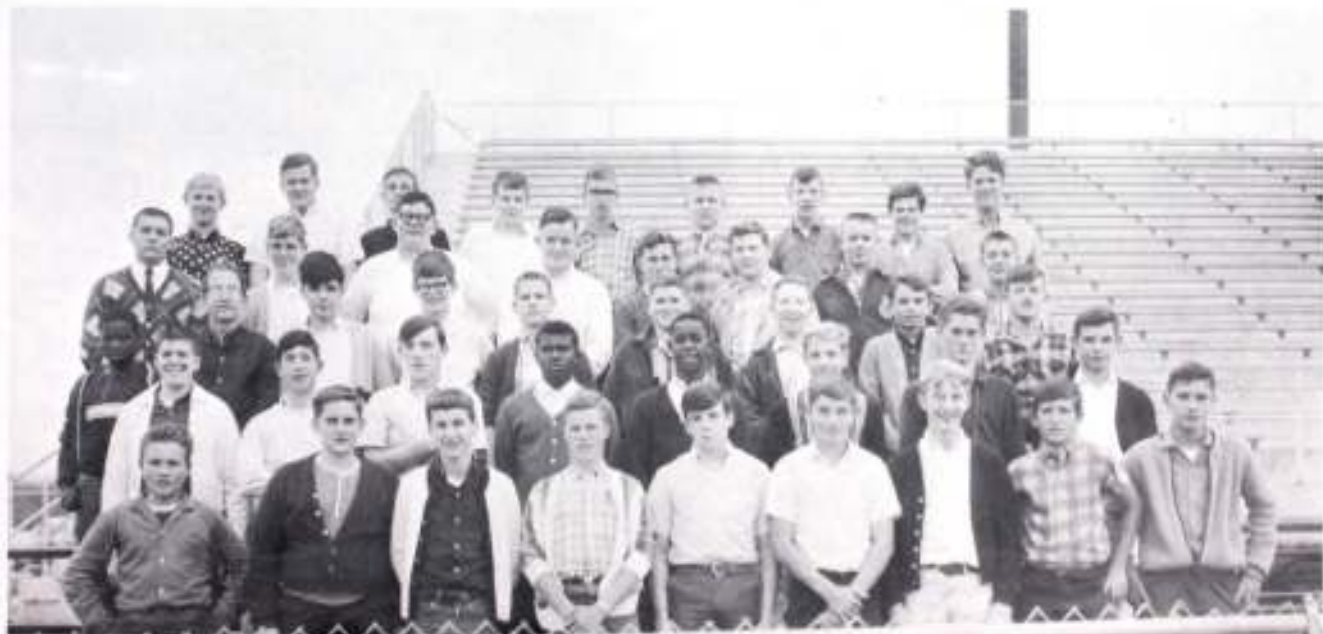

Strong Lettermen Lead the Way



The pride of any team is in its lettermen and this year the Blue Devils boasted twenty-seven. All but eight of these will be returning next year to take up where they left off. The graduating seniors are Neal Montgomery, Jimmy Coe, Jerry Smith, Jerry Stubblefield, Howard Riggan, Larry Hallums, Ronnie Windham, and John Robinson. All Mid-Staters Ronnie and John signed to play with Tech and Vanderbilt.

John Robinson
Fullback
4 yr. letterman
Banner All Midstate, 1st team
Tennessean All Midstate, 2nd team

Jerry Stubblefield
Quarterback
2 yr. letterman
Banner Honorable Mention
Tennessean All Midstate Honorable Mention

Tommy Henderson
Halfback
2 yr. letterman
Banner Honorable Mention
Tennessean All Midstate Honorable Mention

Harrell Stevenson
Halfback
1 yr. letterman



Bobby Atwood
Tackle
1 yr. letterman

Larry Hallums
Guard
2 yr. letterman

Howard Riggan
Center
2 yr. letterman

Chris Haynes
Guard
1 yr. letterman

John Harvey
Tackle
1 yr. letterman

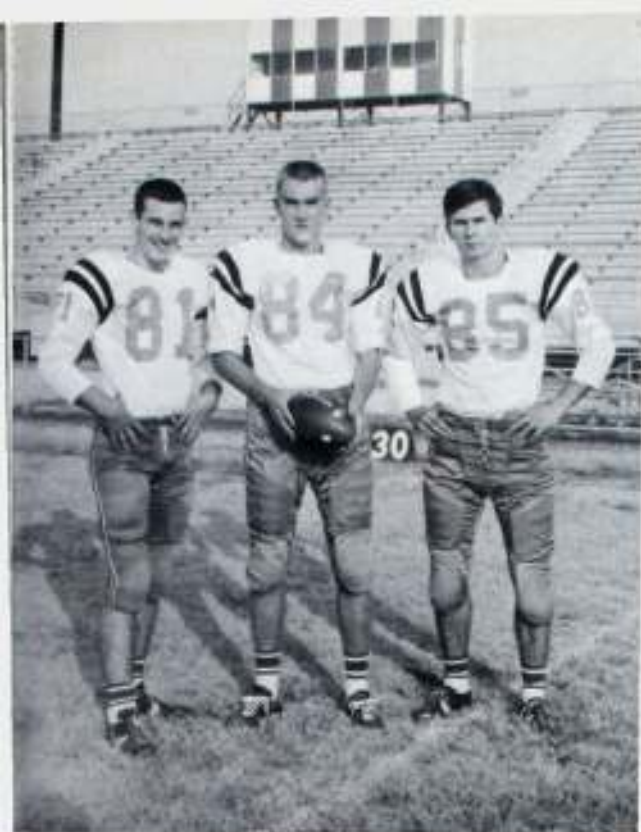

Sonny Highers
End
1 yr. letterman

Ronnie Windham
End
3 yr. letterman
Tennessean All-
Midstate 1st
Team, Banner
All-Midstate 2nd
Team

Bobby Painter
End
2 yr. letterman



Joe Hodges — Tackle, 1 yr. letterman
Jerry Mason — Quarterback, 2 yr. letterman
Mike Clower — Tackle, 1 yr. letterman
Phillip Allison — Guard, 2 yr. letterman

FIRST ROW:

Neal Montgomery-Lineman
1 yr. letterman
James Apple-Tackle
1 yr. letterman
Jim Green-Lineman
1 yr. letterman
Ricky Jones-Fullback
2 yr. letterman

BACK ROW:

Eugene Murphy-Lineman
1 yr. letterman
Tommy Winfree-Halfback
1 yr. letterman
Steve Bass-Quarterback
1 yr. letterman
Jimmy Coe-Lineman
1 yr. letterman



The Dedicated Players of the

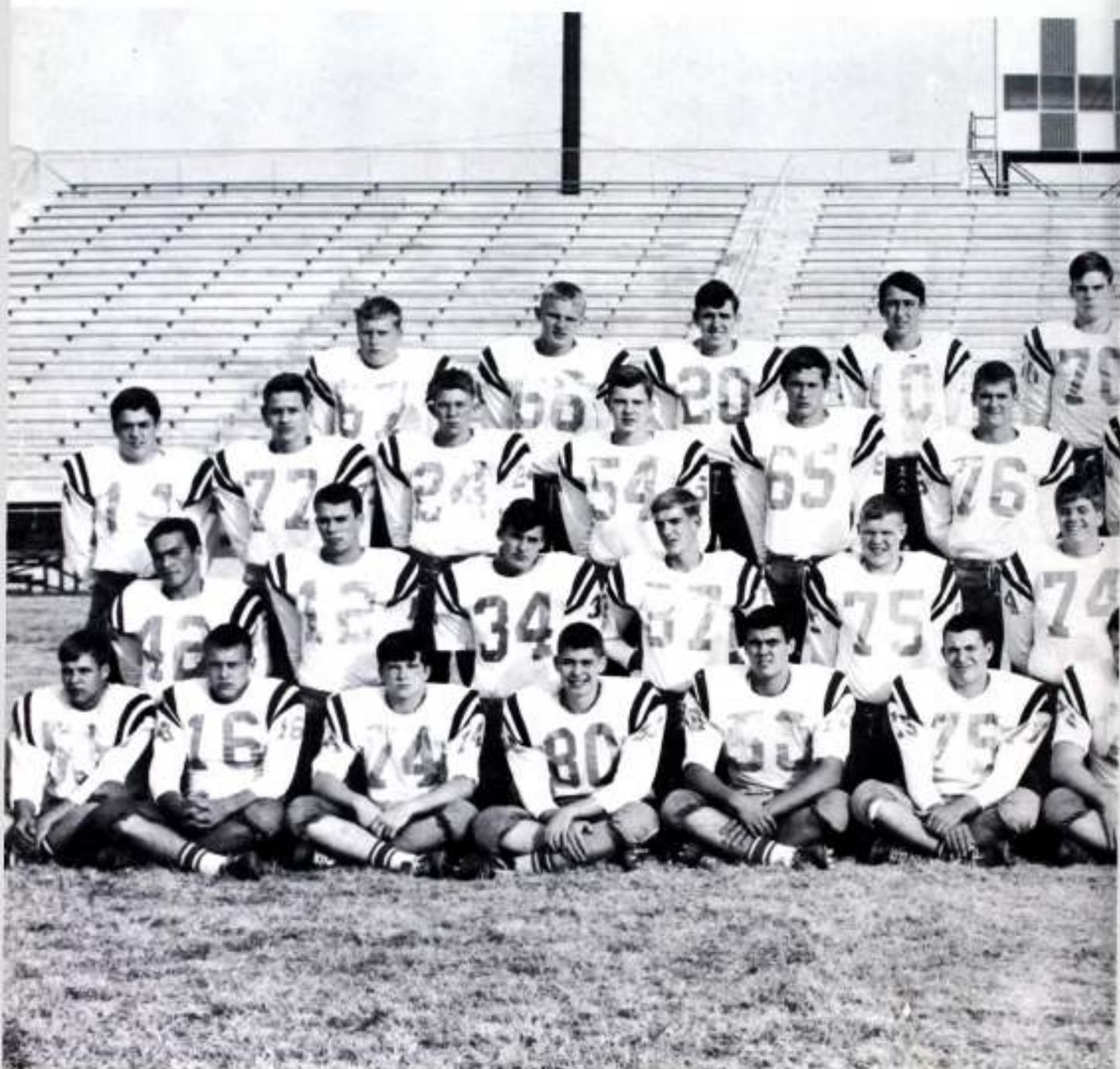

FRONT ROW: Howard Riggan, Jerry Mason, John Harvey, Tommy Boyd, Joe Hodges, Mike Clower, James Apple, Jerry Capalenor, Chris Haynes, Larry Grissim, John Robinson, Ronnie Windham. SECOND ROW: Darrel Mullins, Jerry Stubblefield,

Bobby Hollis, Jerry Huddleston, Bobby Ricketts, Hardwick Morgan, Wayne Driver, John Westmoreland, Kenny Harrell, Jimmy Phillips, Phillip Allison, David Sellars. THIRD ROW: Johnny

Winning '66 Football Season

*We have a lot of fun
 around Chap with
 all the cheer boys
 Wayne Dean*



Bryant, Phillip Katzamiller, Jim Gwen, Phil Sheppard, Neal Montgomery, Jimmy Coe, Lo Harold Stevenson, Sonny Highers, Tommy Henderson, Larry Hallums, Bobby Painter, Kicky Jones,

Mike Leftwich, FOURTH ROW: Jerry Watson, Eugene Murphy, Tommy Winfree, Steve Bass, Bobby Atwood, Randy Hall, Ray Bruce, David Eskew, John Wilkerson, David Vaughn.



MID-STATE COACH OF THE YEAR — Hester Gibbs

In the Devils' opening game of the District they clobbered Auburntown 81 to 44. The second game saw Lebanon eliminate a much-improved Smyrna team 51 to 48. For the second straight year the Blue Devils defeated the Murfreesboro Tigers for the 13th District Championship 53 to 36. LoHarrel Stevenson, Glenn Vaughn, and Rick Honeyman played superb defense to hold the Tigers to their lowest point total of the year. Ronnie Windham's outstanding play won him All-Tournament honors. Others named to the All-District team were Fisher and Harris. Lebanon opened the Regional Tournament against a tough Crossville team. As the first half ended the Devils were down by two with a score of 21-19. The lead changed hands seven times in the third period but found Lebanon on top 35-34 at the stop. At the end of the regulation time the score was tied 48-48. The Devils were held scoreless during the overtime, as Crossville upset Lebanon 53-48. Ronnie Windham and Roger Fisher both played beautifully in their last game for the Devils. Fisher was named to the All-Regional Team.

Devils Capture District, Girls Win



FRONT ROW: Tom Gallaher, Lo Harrell Stevenson, Ronnie Windham, Roger Fisher, William Harris, Glenn Vaughn, Rick Honeyman. SECOND ROW: Tommy Hall, Joseph Jennings,

Jim Johnson, Richard Baird, Bill Emmert, David Potts, Douglas White, Larry Grissom, Mike Trusty, Donnie Northern.



FRONT ROW: Glenda Bland, Jennifer Speck, Emily Dowdy, Rita Rochelle, Barbara Carson, Alice Eatherly, Beth Hawks.
SECOND ROW: Peggy Reed, Dale Greer, Diane Wooden,

Dianne Hawks, Melinda Arnett, Diane Whitley, Mary Llew Campbell, Sandra Windham.

Regional . . . Go to State Tournament

The Devilettes went into Region IV play as the 3rd place team from District 13, losing to Woodbury. The girls got their first Regional win against a tough Manchester team 39-36. They went on to make Gainesboro and Murfreesboro victims with scores of 55-48 and 54-45. With a state berth already theirs, the Devilettes faced a favored McMinnville City team in the finals. City seemed unbeatable with their strong balanced offense and their fast guards, but the Lebanon six came through with another thriller. The forwards got off to a slow start, but after a change in offense they began to click. With 6 seconds on the clock, City tied it up 42-42 and the game went into a hearthrobbing overtime. The Devilettes scored and Rita Rochelle made a foul shot to win the game 45-44. Beth Hawks, Barbara Carson, and Rita Rochelle were named to the Region IV All-Tournament team.



GIRLS' Coach Campbell Brandon

Blue Devils Capture MTIT

In the opening game of the MTIT the Devils topped a spirited M.B.A. team 72-68. The Devils overcame a M.B.A. lead in the final minutes of the game. The Devils returned to down a good Franklin team 61-50 in a much better showing than the previous night.

The finals pitted the Devils against the undefeated McMinnville City Rebels, who were ranked 14th in the state. The Devils fell behind early, but fought back for a 31-27 half time lead, and won with a score of 61-55. The Devils had won the biggest Invitational Tournament in the state. Roger Fisher and William Harris paced the Devils by being named to the All-Tournament Team.

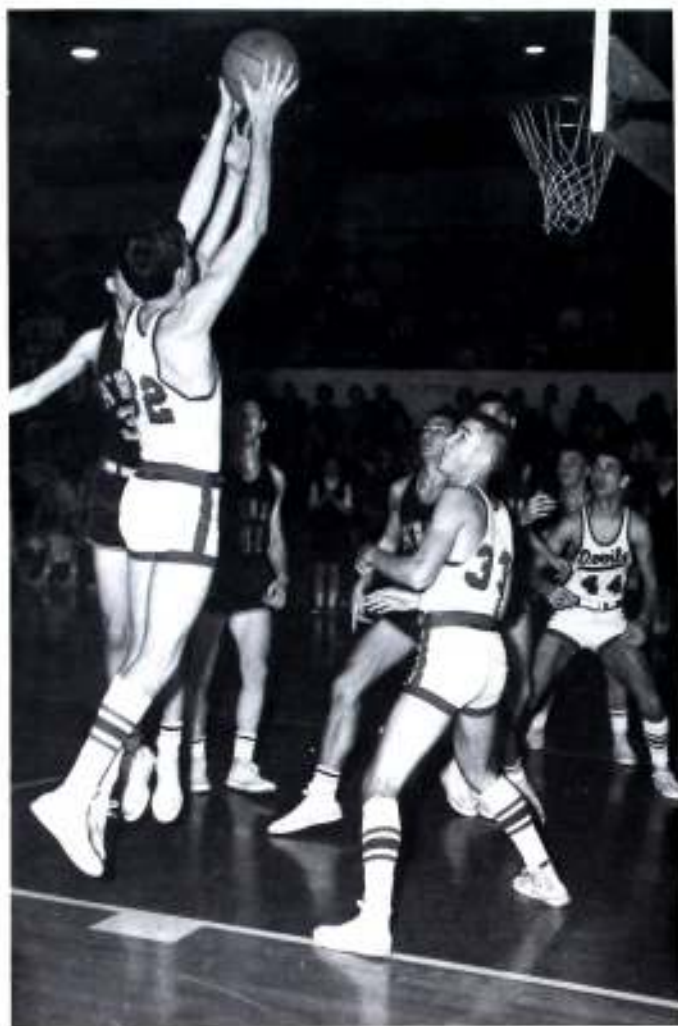

Roger Fisher shoots over the hands of a Murfreesboro defender for 2 of his 24 points.

BLUE DEVIL STARTERS: Sophomore Lo Harrell Stevenson, All-Midstate Honorable Mention Glenn Vaughn, Senior Ronnie Windham, All-Midstate 2nd Team William Harris, All-Midstate Player of the Year Roger Fisher.





In the Porter game, the Devils used their new half court zone press to a very good advantage. The press helped them score their season high, while the defense was also at its best. The all star Blue Devil basketball team demonstrated its magnificent abilities in their concentrated efforts. Much to the delight of Coach Gibbs and the loyal fans, the team scored a victory. Here, Ronnie Windham goes up for a jump shot against Porter defense. The Devils went on to make it an easy win 85 to 28.

BOYS' 1966-67 RECORD

LHS

Lascassas	31	68
Smyrna	24	53
Wilson County	48	66
Rockvale	44	82
Carthage	47	80
Lafayette	50	58
Hartsville	28	64
Cookeville	37	31
Murfreesboro	41	53
Pearl	62	52
M.B.A.	68	72
Franklin	50	63
McMinnville City	55	61
Rockvale	44	76
Mt. Juliet	36	63
Sevier County	52	66
Murfreesboro	45	61
Portland	60	70
Porter	28	85
Kittrell	39	52
Smyrna	43	83
Carthage	56	86
Hartsville	30	58
Woodbury	52	74
McMinnville City	55	61
Mt. Juliet	44	50
Porter	32	67
Sevier County	53	54

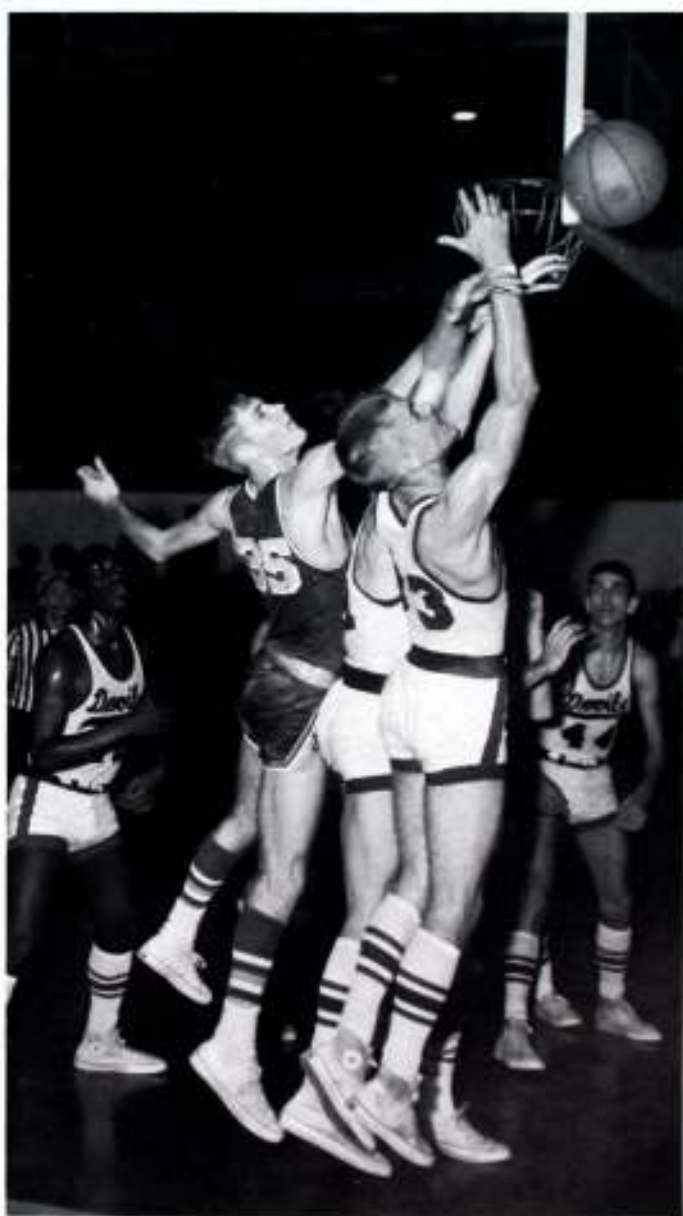

Ronnie Windham and Glenn Vaughn have the advantage in the fight for a rebound against Porter. Lebanon guard LoHarrell Stevenson and forward William Harris look on.

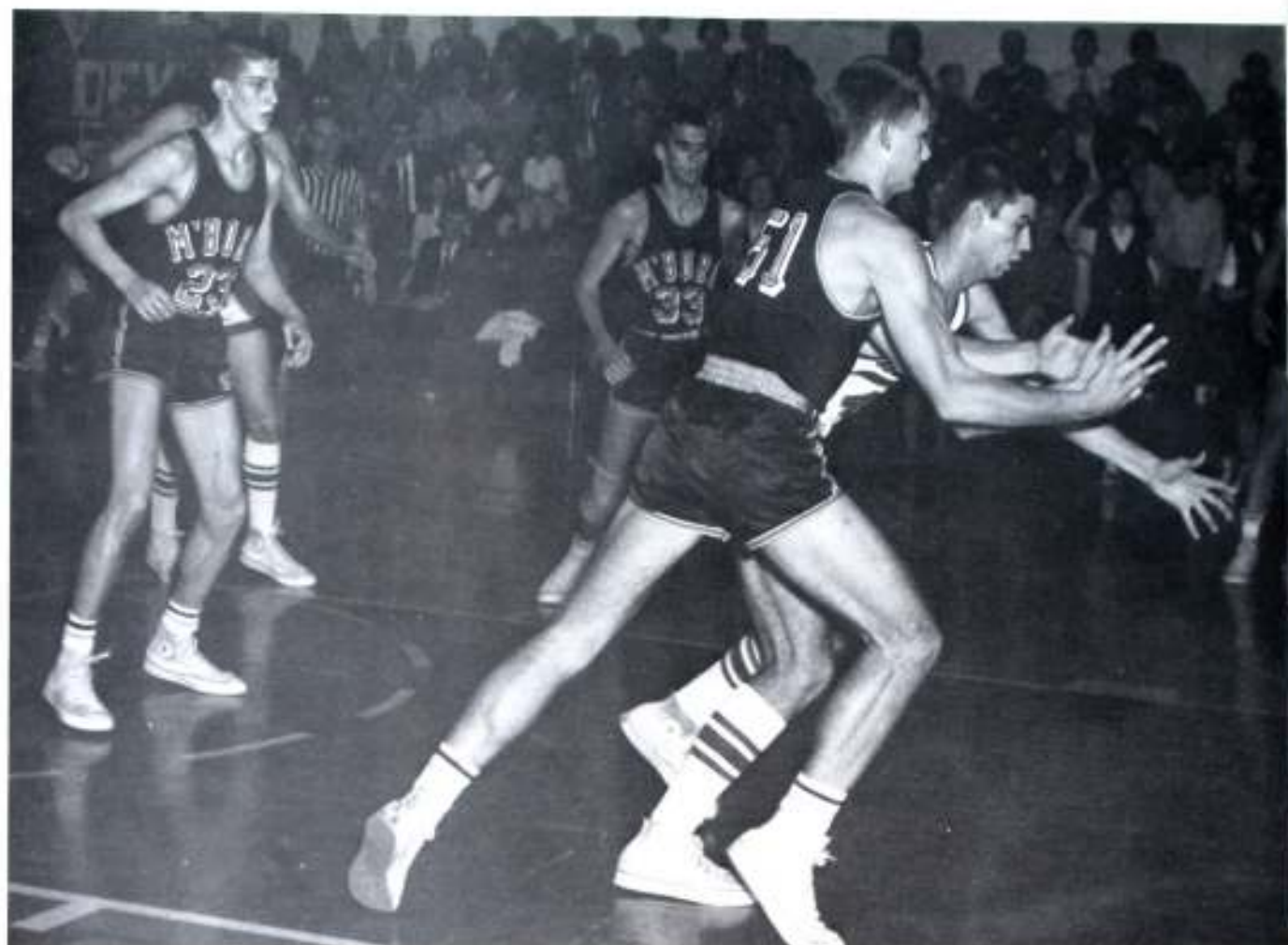

MANAGERS: Wade Phillips, Jimmy Gray, Danny Warren, and David Marks.

Devils Top Tigers

On Dec. 16th, the Blue Devils traveled to Murfreesboro to end their 46 game home-court winning streak and ruin this season's undefeated record. The game was tied 21-21 at the half with both teams playing superb ball. However, the Devils were too much for the Tigers in the second half and won the game 53-41, for Lebanon's 2nd straight victory over Murfreesboro. Stevenson and Windham were defensive standouts while Fisher, Harris, and Vaughn combined for most of the scoring.



CAPTAINS, Roger Fisher and Ronnie Windham.

Harris and Fisher go after a loose ball in a tough 13th district battle with Murfreesboro. Lebanon made it a big win on their home court 61 to 45.



FRESHMAN TEAM: FRONT ROW: Clayton Oliver, Charlie Doak, Ken Fountain, Clifford Cozart, Ricky Gregory, Dan Tomlinson, William Proffitt, Eddie Oliver. SECOND ROW:

Coach Cunningham, Gary Boykin, William Hastings, Gary Summers, Bob Moore, Rick Heydel, Len Stevenson, Layne Martin, Tommy Sexton.



STARTERS: All-Midstate Honorable Mention Glenda Bland, Sr. Alice Eatherly, Jr. Emily Dowdy, All-Midstate 3rd Team Barbara Carson, Coach Brandon, Midstate Most Valuable Player Rita Rochelle, All-Midstate Honorable Mention Beth Hawks, Jr. Jennifer Speck.

GIRLS' 1966-67 RECORD

LHS

Lascassas	54	70
Smyrna	21	35
Wilson County	47	44
Rockvale	31	75
Carthage	30	55
Lafayette	46	55
Hartsville	34	59
Cookeville	35	46
Murfreesboro	39	63
Franklin	49	66
Porter	54	51
Rockvale	35	44
Mt. Juliet	37	42
Sevier County	56	58
Murfreesboro	49	52
Portland	33	50
Porter	48	59
Kittrell	41	63
Smyrna	47	66
Carthage	37	52
Hartsville	37	56
Woodbury	56	52
McMinnville Central	46	69
Mt. Juliet	37	32
Porter	55	48
Sevier County	51	43



Girls Gain Finals

The Devilettes returned to Franklin to defend their MTIT title. A determined Blue Devil team rolled over Franklin in their first game 66 to 49, with Rochelle setting a scoring record. This moved the Devil sextet into the finals against Porter, a top east-state power. The Devilettes, hampered with injuries, almost pulled out a victory but Porter managed a 54-51 upset.



MANAGERS: Alice Pope, Barbara Atkinson, Pat Martin.

Emily Dowdy grabs a rebound from a Porter forward. Barbara Carson and Alice Easterly move in to help out.





Rita Rochelle comes off the floor for a jump shot over the hands of a Porter defender, chalking up 2 more of her 32 points. Beth Hawks added 24 and Glenda Bland 4 as the Devilettes rallied to make this one of the year's big victories 59 to 48.

Devillette guard, Barbara Carson, has control of the basketball as she comes down with one of her 10 rebounds for the night.



Rita Rochelle gets the tip on a jump ball as Beth Hawks and Glenda Bland get position. The forwards turned in one of their better games this night shooting 51% from the field.





Catching Porter guards asleep, Rita Rochelle pivots to the middle for a jump shot.

FRESHMAN TEAM: FRONT ROW: Deborah Bass, Tishia Oates, Anne Roberts, Celia Lancaster, Peggy Dusynski, Robin Donnell, Becky Lannom. SECOND ROW: Mrs. John Rushing; coach, Emily Eatherly, Becky Jennings, Pam Brown, Kathy

Johnson, Debra Saylor, Marie Farley, Debbie Doebler, Faye Vantrease, Clydette Johnson, Janet Hodges; score keeper, Joy Sanders.



1966 Baseball Team

Completes Successful Season . . .



Coach Brent Foster ponders his 1966 Baseball Season.

MOST GAMES WON IN SINGLE SEASON-13

MOST RUNS SCORED IN SINGLE SEASON-
128

MOST RUNS SCORED IN SINGLE GAME-23

MOST HITS IN SINGLE GAME-14

MOST STOLEN BASES IN SINGLE SEASON-
124

MOST BASES STOLEN BY INDIVIDUAL
PLAYER-18

MOST HITS IN A SINGLE SEASON-23

MOST BASES STOLEN IN SINGLE GAME-21

MOST HITS IN TOURNAMENT-14

MOST ERRORS IN SINGLE GAME-12

Most of these records were compiled by the team as a whole. The Rockvale game was the one in which the most runs were scored. The most stolen bases came in the game with Lafayette. Shelbyville made the record books twice as the team the Devils got the most hits against and as the team Lebanon made the most errors against. Glenn Vaughn and Jim Johnson share the record for the most bases stolen by an individual player. Johnson also collected the most hits in a single season.

And Compiles Records

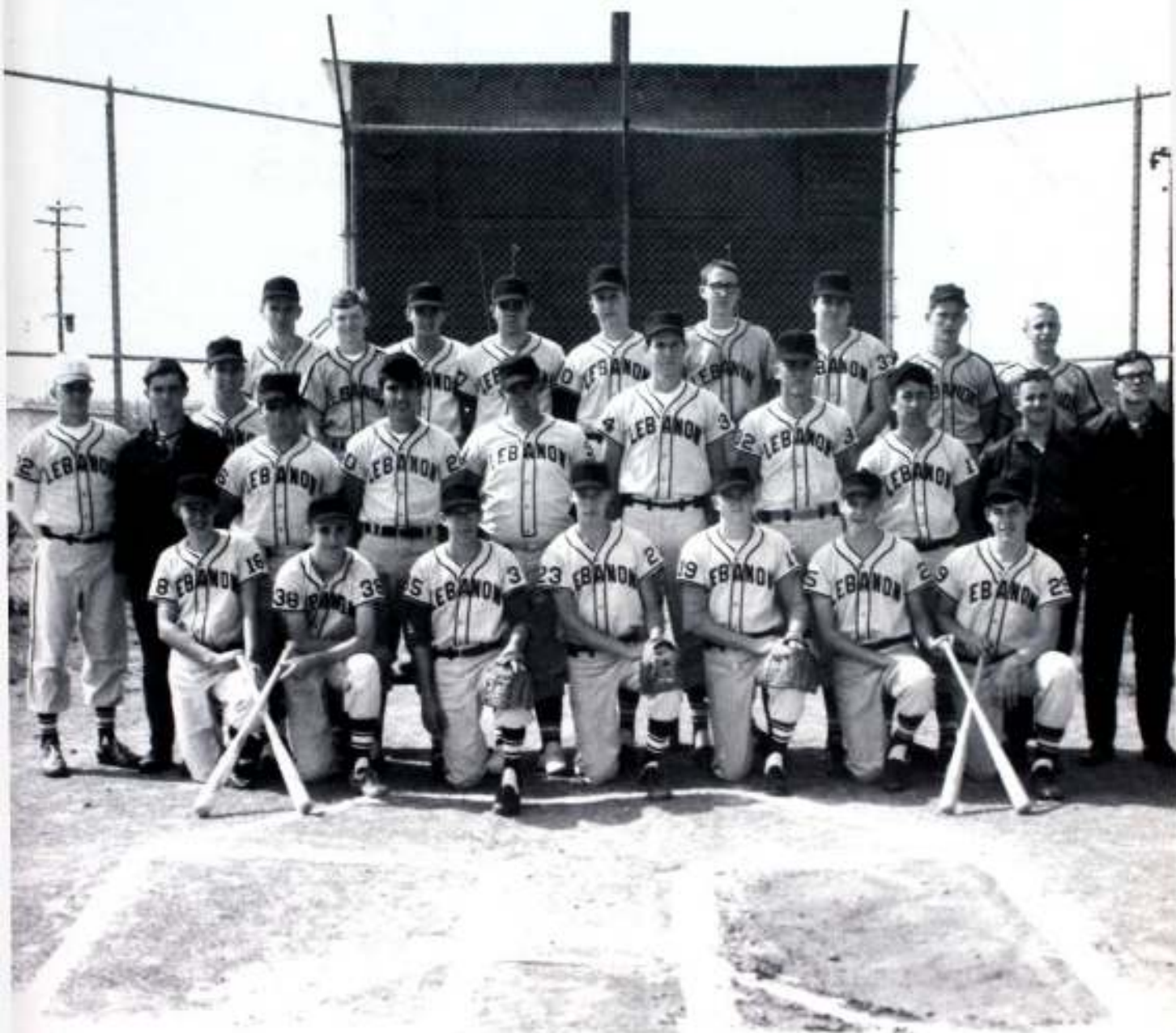

FIRST ROW: Allen Foutch, Jim Johnson, Alec Buhler, Bill Emmert, Donnie Jackson, Tommy Pearson, Edward Reed.
SECOND ROW: Coach Brent Foster, Manager, Andy Smith, James Mullins, James Earl Keel, Richard Jernigan, Roger Fisher,

Ronnie Windham, Steve Bass, Manager, Lynn Bogle, Manager, David Marks. THIRD ROW: Glenn Vaughn, Don Cozart, Billy Sullivan, Jimmy Reeves, Johnny Crutcher, Don Wright, Peyton Bates, Terry Williams, David Harrison.



Edward Reed gets another hit for his .375 batting average.

Individual Players Were Outstanding

The Baseball Blue Devils of 1966 tackled a tough schedule and came out with a 13 won and 9 lost record. This proved to be the winningest season of any team in the school's history, although 7 of last year's starters were graduated. Teamwork, desire, and outstanding individual performance were the key factors in victories over such teams as B.G.A., Shelbyville, McMinnville City, Franklin County, and Cookeville. Tournament play was just as worthy with losses only to powerful Tullahoma and Manchester in the quarter-finals.

Steve Bass, Jimmy Reeves, Ronnie Windham, Tommy Pearson, and Don Wright efficiently filled the pitching department with Bass chalking up 3 victories against no defeats. Reeves compiled 4 victories against

2 defeats. Windham hurled 3 victories against 4 defeats. Wright collected 2 victories against 3 defeats and Pearson had one victory against one defeat. In the batting ranks stood Jim Johnson with a .329 average, Glenn Vaughn with a .292 average, and Edward Reed with a .375 average. The team completed 22 games for a .285 average. For their able play and leadership, Don Cozart, Donnie Jackson, and Terry Williams were elected team captains.

Prospects are exceptionally bright for 1967 with many of this year's Diamond Devils returning. The 1967 team includes Seniors — Ronnie Windham, Don Cozart, Donnie Jackson, Edward Reed, and Tommy Pearson. Also on the 1967 team will be Junior Glenn Vaughn.

LEBANON'S 1966 SCHEDULE

		LHS
Goodlettsville	0	3
Rockvale	5	23
Rockvale	0	9
BGA	2	3
Franklin County	3	4
Unionville	3	2
Unionville	0	5
Lafayette	2	12
Gallatin Union	0	13
Gallatin Union	7	5
Cookeville	1	13
McMinnville City	4	1
Shelbyville	1	0
Shelbyville	11	8
Gainesboro	1	5
Tech Frosh	8	0
McMinnville City	2	5
Cookeville	7	4
Tournaments		
Shelbyville	6	9
Tullahoma	6	3
Lafayette	0	3
Manchester	2	0



Jim Johnson slides into third against Gallatin Union.

Is it a bird? Is it a plane? No, just an infield fly!





ORGANIZATIONS

The organizations of LHS are formed on the basis of gaining knowledge, promoting enthusiasm and better relationships.

Each organization sponsors a project and is responsible for programs. The various organizations give students a chance to express their views and become a well rounded student. Participation is necessary for the success of the clubs and the participation at LHS is overwhelming, and this makes our clubs a success. Valuable experience is obtained from club activities.





Advisor Mr. Miller, Editor-in-Chief Tommy Gallaher.

Copy, Layouts . . . Then Deadlines



A lot of pictures, planning, copy, layouts, and new ideas went into the 1967 Souvenir, an annual with a new look.

This summer the staff got together and started selling ads, which eventually totaled more than 100. With this great start, the

Business Manager Ann Goodner, Assistant Editor Nancy Comer, Assistant Business Manager Ann Barrett, Assistant Editor Grace Pope.



all-important decisions were made. When worrying about which new idea to use, we often heard "you just can't please everyone" from our hard-working sponsor, Mr. Miller.

As Mr. Miller, Tom Gallaher, and Nancy Comer made decisions, Grace Pope feverishly worked on copy that had to be finished. While Beth Hawks and Pat Martin were writing up football games, Nancy Johnson and Danice Mason could be heard carefully typing copy onto the layout sheets. On one side of the room, Ann Goodner and Ann Barrett were always working on the ad layouts while across the room Rita Johnson, Susie Yahola, and Steve Cantrell were busy identifying pictures. Scattered throughout were the class editors, cutting out and identifying pictures as our lonely art editor, Steve Quarles, drew the seals for the organization section.

With the combined efforts of all the staff members and Mr. Miller, we completed all the hard work that went into the 1967 Souvenir.



Art Editor Steve Quarles, Features and Organization Editors Susie Yahola, Steve Cantrell, Rita Johnson.



Typists Danice Mason, Nancy Johnson, Sports Editors Pat Martin, Beth Hawks.



Class Editors Jennifer Speck, Emily Eatherly, Bucky Hesson, Peggy Reed, Patsy Napier, Judy Jennings, Annice O'Connor.



President Ricky Jones; Vice President Charles Lea; Secretary Beth Hawks.

Student Leaders Serve the School



As the Student Council elections drew near hopeful candidates made their speeches before the student body.

The student governing body of Lebanon High School is better known as the Tennessee Association of Student Councils. The main purposes of the Student Council are to promote school spirit, to develop leadership, and to encourage understanding and respect between the faculty and the student body. The Student Council is composed of one representative from each homeroom, one member at large from each class, a President, a Vice-President, a Secretary, and Mr. Smallwood.

This year the Student Council sponsored a basketball game between the football boys and the men in the faculty. The admission charge was 25¢ and the proceeds were used to buy turkeys for underprivileged families.



FRONT ROW: C. Doak, P. Haney, S. Moser, S. Smith, S. White, D. Coe, B. Morse, A. Watson, Mr. Smallwood, Advisor. SECOND ROW: R. Jones, R. Hemontoler, E. Eatherly, B. Hawks, B. Atkinson, S. Massey, S. Comer, F. Jennings, F. Davenport, G. Collinworth. THIRD ROW: C. Lea, A. Roberts,

G. Mofield, A. Eatherly, J. Sanders, J. Eatherly, B. Horton, P. Watkins, B. Hesson, L. Bennett, T. Henderson. FOURTH ROW: P. Katrenmiller, R. Rochelle, B. Brown, P. Shepard, B. Bush, M. Bennett, L. Ash, B. J. Roberts.

BLUE FLAME

Monthly Paper Rates Excellent



Co-Editor Fay Davenport, Advisor Mrs. Thackston, Co-Editor Glenda Hightower.

The "Blue Flame" is published tri-weekly to inform the students of Lebanon High School of the latest happenings and news. The newspaper is rated excellent by the Tennessee High Press Association.

The staff consists of five groups, the business, news, sports, feature, and circulation staffs. Each staff consists of several reporters whose duties are to gather the latest news. Feature writers have a chance to show

their originality in writing creative stories. The co-editors "make-up" the paper on the week it is to be published, and it is then sent to the Lebanon Democrat for publication. The exchange managers of the "Blue Flame" are responsible for exchanging papers with schools in Tennessee and several other states.

Mrs. Guy Thackston, the sponsor of the "Blue Flame," works with the staff.

FRONT ROW: News Editors: Linda Bennett, Emily Dowdy; Reporters: Suzanne Smith, Gloris Jennings, Amanda Hicks, Anita Watson, Karen Glover, Rochelle Williams.



FRONT ROW: Feature Editor: Nancy Dunklin; Sports Editor: Alice Eatherly, **SECOND ROW:** Feature and Sports Writers: Susan Comer, Lynn Eastes, Jimmy Wauford, Barbara Carson, Tilford Elkins, Diane Hawks, Sandra Windham.



Business and Circulation Staff: Cheryl Climer, Pam Johnson, Joyce Bales, Sharon Phillips, Bobbie Jo McCargo, Wanda Huffines, Brenda Horton, Mrs. Thackston, Jean Thomas, Suzanne McDaniel, Bryson Place.





FRONT ROW: M. Cook, K. Glover, T. Elkins, R. Johnson, A. Goodner, J. Thomas, S. Phillips, N. Comer. SECOND ROW: G. Hightower, P. Martin, S. Comer, G. Pope, N. Riggan, R. Williams. THIRD ROW: N. Dunklin, B. Place, S. Yahola, B. Horton, F. Davenport, J. Jennings, J. Bales, S. Smith,

Mrs. Thackston. FOURTH ROW: S. Quarles, L. Berry, A. Eatherly, B. Hawks, A. Watson, J. Speck, E. Dowdy, N. Johnson, C. Climer. FIFTH ROW: J. Wauford, A. Barrett, S. McDaniel, B. Carson, P. Napier, B. McCargo, P. Johnson, S. Cantrell, T. Gallaher, D. Mason (absent).

Journalists Form Honor Society



OFFICERS: Sgt.-at-Arms Bryson Place, Treas. Glenda Hightower, Sec. Tommy Gallaher, V. Pres. Emily Dowdy, Pres. Ann Goodner.

The Quill and Scroll Club is an international honorary society for high school journalists. Membership is limited to juniors and seniors in the upper third of their class who are doing superior work on "The Blue Flame" or "The Souvenir." Its purpose is to give the students the ideal of scholarship, to advance the standards of the journalism profession, and to promote exact thinking and forceful writing.



FRONT ROW: B. Morse, D. Barrett, J. Hibbitt, J. Winfree.
 SECOND ROW: S. Oliver, P. Watson, B. Haynes, D. Kirby,
 R. Westmoreland, S. Graves, M. Spears, D. Huffines, B. Buck-
 ingham, Miss Dillon. THIRD ROW: G. Fisher, S. White, S.

Brown, J. Granstaff, G. Newsome, J. Welty, J. Gannon.
 FOURTH ROW: S. Johnson, C. Vance, B. Kirby, C. Johnson,
 D. Goodall, J. Hesson, L. Garvin.

Students Help Maintain Library



The Library Council is a school service organization whose main purpose is to improve and maintain our library. These students are assistants to the Librarian and help in checking in and out books, assisting students, and repairing old books. The Library Council is sponsored by Miss Dillon.



OFFICERS: Pres. Shelia Oliver, V. Pres. Diana Kirby, Sec. Judy Hesson, Treas. Jan Winfree, Sgt.-at-Arms Diane Goodall.

Beta Scholars Excel in Studies

The Lebanon Beta Club, a chapter of the National Beta Club, is an honorary society which is open to Juniors and Seniors who have attained a high scholastic standing and have been voted upon by the former members of the club. Its purposes are to encourage and reward scholastic achievement, to promote citizenship and to encourage the development of leadership qualities. The Beta Club meets on the first Tuesday of every month. Each member has an active part in the club either by participating on a program or serving on one

of the various committees.

Each year the Beta Club sponsors a candy sale to raise money for their annual Beta Club Banquet. This banquet is for their Beta members and a selected representative from each school club. The Beta members also participate in a state-wide Beta Convention each year. At the convention they elect state officers and attend various meetings to learn how to improve their own local Beta Club. The sponsors of the Beta Club this year are Mrs. Clark Harrison and Miss Carolyn Reed Pickering.



FRONT ROW: G. Pope, S. Agee, G. Hightower, C. Crook, F. Davenport, L. Hall, P. Swann. SECOND ROW: Miss Pickering, G. Mofield, A. Eatherly, B. Hawks, B. Horton, L. Fite, J. Jennings, A. Watson, P. Martin. THIRD ROW: N. Dunklin,

S. Oliver, B. McCargo, N. Johnson, B. Driver, W. King, P. Watkins, T. Gallaher. FOURTH ROW: R. Rochelle, P. Bates, K. McPeak, P. Winters, P. Napier, E. Reed, T. Elkins, D. Lewis.



OFFICERS: Pres. Paul Winter, Vice Pres. Alice Eatherly, Secretary Pam Watkins, Treas. Edward Reed.



FRONT ROW: L. Bennett, D. Eskew, G. Blard, D. Booher, R. Williams, J. Bales. SECOND ROW: Mrs. Harrison Advisor, J. Wilkerson, E. Dowdy, J. Speak, J. Walford, B. Atkinson.



The L Club is a honorary club whose members have achieved athletic letters in varsity football, basketball, baseball, or cheerleading. Before a letter is awarded the coaches consider the number of quarters played and contribution to the team. The L Club sponsors the Homecoming Dance and is under the leadership of Coach Clifton Tribble.



OFFICERS: Pres. J. Robinson, V. Pres. J. Stubblefield, Sec. R. Johnson, Treas. B. Carson, Sgt.-at-Arms A. Eatherly.

Lettermen Get Thorough Initiation



FRONT ROW: P. Martin, R. Johnson, M. Bennett, B. Hawks, V. Hemontoler, B. Taylor, B. Edwards, Coach Tribble. SECOND ROW: M. Campbell, A. Eatherly, Z. Coles, D. Wooden, W.

King, J. Smith, R. Jackson. THIRD ROW: J. Johnson, P. Allison, J. Robinson, B. Carson, W. Harris, J. Stubblefield, T. Henderson.



The Key Club is a service club for high school boys that is sponsored in co-operation with the school officials and the local Kiwanis Club. Its aims are to develop initiative and good citizenship in our future leaders. The members of the Key Club are under the leadership of Mr. Campbell Brandon.

OFFICERS: Pres. Tilford Elkins, V. Pres. Paul Winter, Sec. Tommy Gallaher, Treas. Dick Lewis, Sgt.-at-Arms Tommy Griffin.

Memphis Visited by Club Members

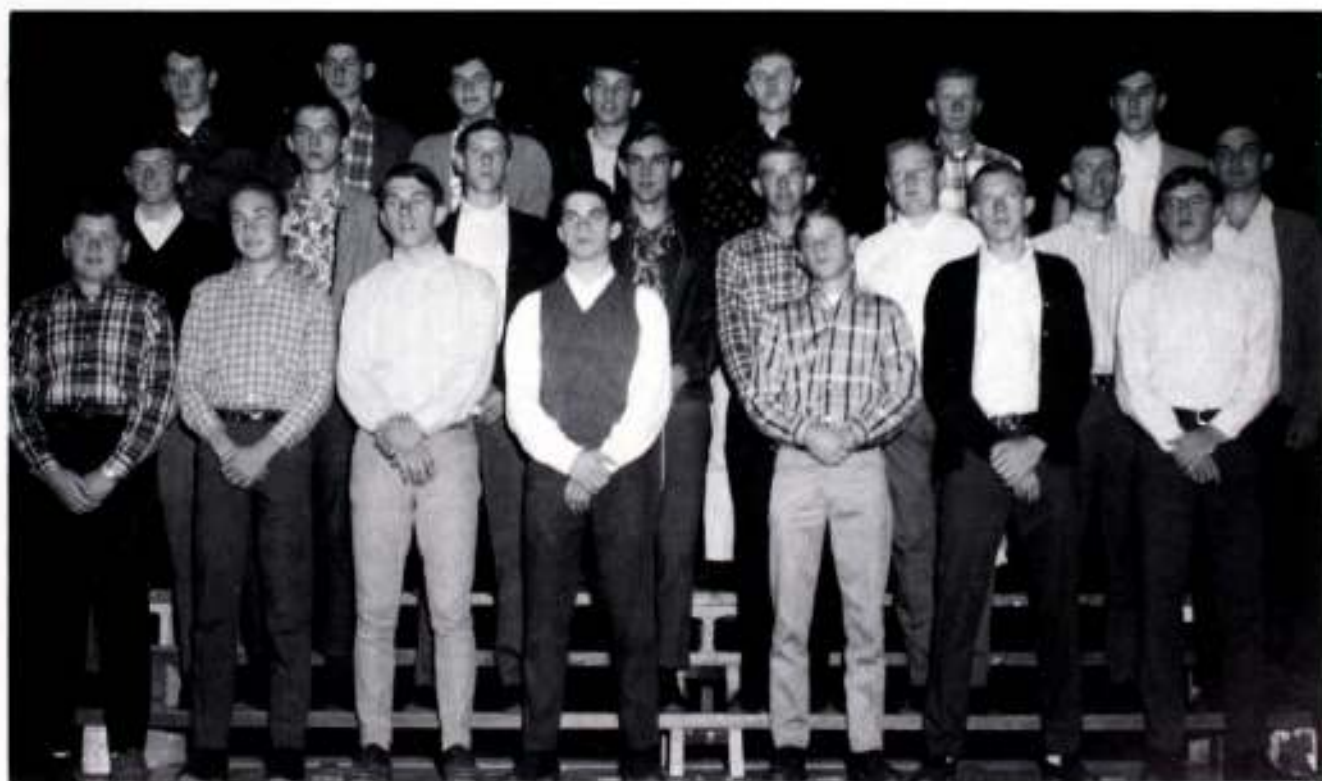

FRONT ROW: F. Jennings, D. Northern, J. Clemmons, T. Hunter, D. Smith, D. Eakes, T. Gallaher. SECOND ROW: B. Sullivan, R. Alsup, S. Huddleston, B. Brown, C. Dillard,

J. Hill, T. Elkins, B. Lex. THIRD ROW: P. Winter, D. Lewis, T. Griffin, E. Reed, R. Holman, K. McPeak, H. Johnson.



FRONT ROW: C. Martin, J. Hensley, G. Roskam, E. Crawford, N. Pruitte, P. Willis, S. Johnson, J. Davenport, L. Bowen, M. Rutledge. SECOND ROW: E. Mitchell, M. Austin, Mr. Clower. THIRD ROW: J. Perrell, J. Kirby, L. Coles, D. Denny, S. Newsome, M. Williams, S. Wilkerson, G. Sloan. FOURTH

ROW: E. Hobbs, C. Tomlinson, E. Bryant, J. Ballinger, J. Buckingham, L. McCrary, W. Edwards, S. Taylor. FIFTH ROW: J. Cunningham, D. Fakes, J. Nave, J. Johnson, L. Crowell, C. Highers, C. Lehev.

Work Prepares Students for Future



OFFICERS: Pres. Charles Martin, V. Pres. Wayne Edwards, Sec.-Treas. Mary Etta Austin, Sgt.-at-Arms Jerry Kirby, Reporter Gail Roskam.



The Industrial Co-operative Training Program of Lebanon High School is a nation-wide organization consisting of only Juniors and Seniors. These students prepare for their future by working outside of school and gaining valuable experience. This opportunity aids in getting work after graduation and is sponsored by Mr. Clower.



FRONT ROW: D. Howard, B. Davenport, H. Hunter, L. Ash, F. Bentley. SECOND ROW: J. Smith, B. Shieman, B. Blye, B. Thompson, B. Sircy, Mr. Vanhook. THIRD ROW: J. Bon-

ner, J. Garrett, E. Murphy. FOURTH ROW: B. Green, L. Oakley, J. Huddleston, J. Apple, J. Rogers, J. Preston, R. Jones.

Boys Learn by Building



The Trades and Industries Club serves as a training class for high school boys. This year for their projects they have built the ticket booths for the football stadium, built the masonry for the sign in the front of the building, and painted the windows in the gymnasium.



OFFICERS: Pres. Hugh Hunter, Vice Pres. Buddy Thompson, Sec. Eugene Murphy, Treas. Jimmy Apple, Reporter Jerry Smith.

Music Primary Interest of Club



Membership in the Music Club is smaller this year than it has been in the past few years because of new limitations. This year members must be in the band, the chorus, or the majorette corps. Its purpose is to promote a deeper interest in music appreciation. This year the Music Club sponsored the band float which won second place. Mr. Jai Flynt is the sponsor.



OFFICERS: Pres. Charles Lea, 1st V. Pres. Dick Lewis, 2nd V. Pres. Letitia Berry, Sec. Martha Beesley, Reporter Melinda Campbell, Sgt.-at-Arms Hugh Foster.



FRONT ROW: T. Holman, P. Clayborne, S. Moser, D. Freeman, P. Vanhook, B. Eskew, M. Johnson, L. Sloan, R. Cluck. SECOND ROW: J. Wauford, D. Jones, D. Nettles, S. Johnson, J. Ryan, P.S. Johnson, M. Woodliff, L. Garvin, P. Patterson, F. Vantrese. THIRD ROW: P. Watson, G. Kester, D. Huffines, P. Gentry, G. Pope, J. Garrett, M. Beesley, P. Johnson, W.

Jenkins. FOURTH ROW: D. Haney, G. Fisher, C. White, J. Deffendall, S. Comer, R. Sircy, W. Dixon, D. Dowden, K. Whittman. FIFTH ROW: M. Campbell, N. Weeks, L. Berry, A. Eatherly, C. Lea, R. Jones, B. Hesson, H. Foster. SIXTH ROW: B. Kelly, D. Garrett, S. Spain, D. Lewis, T. Sanders, M. Davenport, J. Lewis, J. Gillespie, C. Tenpenny, R. Crutcher.



OFFICERS: Pres. Jerry Gillespie, V. Pres. Ellen Chaffin, Sec. Cathy Cory (absent), Reporter Billy Bush.



The Speech Club is devised to help its members develop self-control and poise. Each student is given the opportunity to use the various techniques studied in speech class. The students strive to develop naturalness in presiding and participating in programs, as well as to develop clearly enunciated speech in classroom, vocational or social situations.

Forensics Added to List of Clubs



FRONT ROW: M. Bill, B. Place, J. Hesson, G. Fisher, P. Reynolds, P. Senne, L. Smith, S. Myers. SECOND ROW: J. Gillespie, D. Fakes, D. Watson, K. Whittman, L. Roberts, J. Hutchinson, M. Davenport, J. Payton, V. Hemontoler. THIRD ROW: E. Hicks, J. L. Waters, B. McDonald, J. Wealy, J. Ingram, S. Brown, A. Huddleston, W. Jenkins, sponsor Mrs.

Dudly. FOURTH ROW: J. Hibbit, E. Chaffin, G. Jennings, J. Sanders, B. Ferrell, B. Jones, M. Farley, M. Hannon, E. Howell. FIFTH ROW: B. J. Roberts, C. Kay, J. Delozier, S. Cantrell, T. Dedman, J. Nave, B. McCargo. SIXTH ROW: C. Denny, J. Boyles, Z. Raines, I. Cox, H. Morgan, B. Bush, L. Crowell, D. Parker, S. Edwards, J. Winfree.

Future Homemakers Prepare Today



FRONT ROW: S. Moser, S. White, B. Bobo, B. Jennings, D. Coe, J. Conder, P. Patterson, P. Clayborne, P. Brown, J. Hesson, S. Gillespie, B. Roberts, B. L. Walker, P. Wright. SECOND ROW: D. Nettles, B. Andrews, B. Hodge, D. Mann, M. Martin, K. Ferrell, N. Reed, D. Bennett, R. Ellis, A. Bay, C. McCathern. THIRD ROW: C. Lanier, J. Partlow, B. Petterson, F. Vantrease, B. Smithwick, K. Lyles, S. Ward, K. Winfree, D. Bass, C.

Maynard, K. Dedmon, R. Ellis, Mrs. Whitefield. FOURTH ROW: J. Cox, M. Ingram, S. Lackey, B. Patterson, B. Crutcher, R. Johnson, M. Taylor, S. Edwards, W. Andrews, J. Lewis. FIFTH ROW: F. Jerigan, W. Holley, P. Layne, C. Lancaster, J. Vance, S. Bailey, V. Fish, P. Smith, P. Bradshaw, T. Neal, P. Cragwall.



FRONT ROW: P. Ashworth, C. Johnson, P. Robertson, B. Robertson, D. Martin, K. Knowles. SECOND ROW: B. Patterson, J. Buck, P. Brewington, J. Ferebee, B. Edwards, L. Buhler, B. Hayes, B. Winfree, A. Barrett, N. Johnson, S. Brown, R. Suite. THIRD ROW: M. Davenport, M. Huffines, N. Scott, L. Bennett, D. York, P. Gehle, J. Bundy, E. Wright, J. Wahlston, M. Ladford, S. Taylor, J. McKenny. FOURTH ROW: D. Dillard,

A. Curtis, G. Allen, A. James, S. Ramsey, J. Bragg, H. Maynard, F. Rigdon, M. Watson, B. Wilkerson, G. Watkins, D. Montgomery, M. Bradshaw, Mrs. Whitefield. FIFTH ROW: J. Bogle, M. Rogers, B. Carney, T. Whited, D. Farmer, C. Holmes, I. Forkum, R. Apple, B. Barrett, D. Huddleston. SIXTH ROW: J. Harrelson, J. Lucas, D. Goolsby, N. Wilson, D. Fison, W. York, R. Cowley, B. Hightower, P. Green.

For Homes Tomorrow



FRONT ROW: M. Campbell, A. Hicks, P. Reed, B. Cotten, R. Johnson, P. Martin, B. Hall, D. Kirby, R. Murphy, J. Cummins, Mrs. Marshall. SECOND ROW: S. West, D. Edwards, S. Thompson, G. Brewington, L. Bonner, L. Ash, V. Usrey, S. Cox. THIRD ROW: F. Watkins, P. Harris, D. Jackson, J. Cherry, K. Rigdon, S. Mcfield, W. Woodall. FOURTH ROW:

C. Vanhook, B. Edwards, S. Ferebee, G. Murray, D. Barrett, G. Daugherty, J. Crockett, J. Winfree. FIFTH ROW: A. Tomlinson, J. Baird, A. Woodall, G. Mitchell, D. Smith, D. Murphy, S. Ledbetter. SIXTH ROW: M. Arnett, I. Young, W. Jones, S. Montgomery, N. Ramsey, M. Woodliff, J. Jennings, J. Hudgins.



FRONT ROW: G. Teague, R. Drennon, D. Hufflines, D. Denny, G. McPeak, C. Brown, L. McGowan, E. Chaffin, J. Napier, A. Bryan, T. Stone. SECOND ROW: B. Eskew, G. Dunaway, L. Filson, D. Foster, D. Martin, G. Waters, D. Hankins, P. Watson, N. Graves. THIRD ROW: L. Hobbs. FOURTH ROW: S. Rotkiewicz, P. Neely, D. Goad, L. Vicker,

B. Kirby, J. Arrington, S. White, J. Fuller, L. Ward, C. Dillard, J. Garrett, S. Massey, Mrs. Marshall. FIFTH ROW: A. Meyers, C. Nolan, P. Roberts, P. Johnson, D. Davis, M. Gorbam, C. Jackson, L. Proffitt. SIXTH ROW: J. McCrary, J. Tisdale, L. Twyman, P. Pruitte, L. Sullins, B. Poole, C. Vance, D. Woodall, C. Denney.



The F.T.A. emphasizes the opportunities and personal satisfaction of a career in the teaching profession. Through the F.T.A. students recognize teacher problems as well as student problems. With interesting programs the members are enlightened and encouraged to pursue a career in teaching. The F.T.A. is under the leadership of Mrs. Ingram and Mrs. Comer.



OFFICERS: Pres. Pat Martin, Vice Pres. Judy Jennings, Sec. Joyce Bales, Treas. Janice Richards.

Some Anticipate Teaching Careers



FRONT ROW: N. Dunklin, P. Brown, J. Napier, S. Massey, L. Smith, B. Edwards, P. Ashley, B. Jones, P. Martin, S. Phillips. SECOND ROW: P. Swann, R. Johnson, E. Chaffin, M. Johnson, S. Myer, S. Atchley, J. White, J. Jennings, S. Yahola, J. Richards, sponsor, Mrs. Ingram, sponsor, Mrs. Comer. THIRD ROW:

A. Watson, P. Wright, P. Haney, J. Taylor, P. Napier, B. L. Walkee, B. McCargo, B. McDonald, F. Davenport, G. Hightower. FOURTH ROW: R. Rochelle, S. McDaniel, J. Gann, B. Horton, J. Bales, G. Boykin, T. Edwards.



OFFICERS: Pres. Stanley Edwards, V. Pres. Kenneth Mitchell, Sec. Ernest Morgan, Treas. Allen Majors, Reporter Nelson Steek, Sentinel Wayne Driver, Parliamentarian Neal Montgomery.



The Future Farmers of America is a group of boys who are interested in the agricultural field and its various divisions. Its purpose is to teach boys modern techniques and how to apply them to everyday farming problems. It also serves as a guide for choosing a vocation after high school.

Future Farmers Learn of Agriculture



FRONT ROW: M. Johnson, J. Wilderson, K. Mitchell, M. Walls, J. Cummings, B. Parton, L. Conaster, D. Harris, L. Boman, G. Sanford, J. Adams, J. Drake, R. Tisdale. SECOND ROW: A. Marks, D. Hester, S. Newsome, S. Everett, B. Lock, S. Edwards, E. Hobbs, N. Montgomery, E. Morgan, W. Driver, N. Steed, T. Thompson, M. Buthler, J. Spears, R. Midgett, J. Westmoreland, B. Gray, E. Davenport, H. Quarles. THIRD ROW: H. Wills, D. Robinson, M. Edwards, A. Branah, J. Hamlet, L. Parkerson, P. Granstaff, R. Smith, J. Garrett, D. Barrett, A. Major. FOURTH ROW: B. Hall, A. Crook, R. Williams,

G. Warren, C. Davis, S. Burton, R. Vanhook, J. Mullins, R. Greer, R. Poole, W. Price, E. Testen, R. Smith, R. Denny, C. Fisher, R. Smith, D. Potts, Mr. B. Evans. FIFTH ROW: J. Purrell, C. Dies, B. Davis, G. Weatherby, J. Garrett, J. Morman, L. Barnes, J. Harrison, G. Barrett, H. Jenkins. SIXTH ROW: S. Mofield, M. Midgett, F. Dominovitch, R. Lannon, R. Crutcher, S. Davis, S. Henley, K. Fields. SEVENTH ROW: R. Smith, T. Hancock, R. Neely, D. Trammel, J. Delozier, R. Roger, S. Spain, M. Clower, R. Gray.

4-H Activities Develop Citizens



Being a member of the 4-H Club provides many new and interesting experiences. Each member who participates, whether he wins or loses, gets more than just a prize. The experience of sticking with a project, the competitive spirit at a contest, the satisfaction of a job well done, and the new and exciting people one meets makes the long hours of work worth while. Of course

one gets out of 4-H just what he puts in it but the rewards seem to outweigh the labor. For those who work especially hard there are several special honors to be had. The 4-H Honor Club is for outstanding Senior members while the 4-H All Stars honors members that have already finished school.

FRONT ROW: P. Haney, M. Martin, B. Vanhook, B. Edwards, J. Cummings, D. Huffines, D. Hankins, D. Denny, A. Huddleston, A. Myers, D. Farmer, S. White. SECOND ROW: R. Denny, F. Jennings, J. Taylor, J. Apple, J. Winfree, J. Simms, C. Keel, R. Sellars, B. Allison, J. Huddleston, P. Clayborne, S. Harris, L. Garvin, J. Bradshaw, J. Davenport, S. Burton, A. Spears. THIRD ROW: J. Spears, D. Edwards, R. Drennon, S. Cox, P. Lane, J. Ferebee, P. Brewington, W. Pruitte, C.

Fisher, B. Hollis. FOURTH ROW: R. Hall, R. Greer, P. Neely, J. Lewis, S. West, S. White, J. Bogle, C. Smith, P. Brown, C. Brown, D. Smith, J. Cherry, B. Kirby, J. Crowell, K. Williams, R. Suite. FIFTH ROW: A. Spears, V. Hemontoler, B. James, J. Darnell, S. Burke, L. Profitte, B. Bobo, G. Allen, P. Bradshaw. SIXTH ROW: B. Clemmons, D. Bush, T. Winfree, M. Arnette, I. Young, B. Roberts, G. Dunaway, B. Lannom, M. Gorham, P. Smith.





FRONT ROW: M. Smith, C. Vance, M. Davenport, L. Smith, S. Meyer, L. Roberts, N. Riggan. SECOND ROW: J. Jennings, D. Smith, J. Hesson, J. Windree, D. Curby, D. Goad, D. Hankins. THIRD ROW: S. Cantrell, J. Nave, A. Buhler, J. Whited, B. Wicker, C. Climer, S. Agee. FOURTH ROW: L. Crowell,

D. Fakes, J. Johnson, D. Eskew, G. Andrews, B. Sullivan, G. Mofield, I. Cox, F. Dominich. FIFTH ROW: J. Frost, J. Murphy, K. Mitchell, J. Likens, T. Hemontoler, T. Henderson, J. Wilkerson, R. Hancock, D. Trammel.

4-H Members Compete for Honors

The 4-H Club at Lebanon High School consists of members from all four classes. These students are interested in agriculture, home economics, and serving others. Each month activities of countywide interest are held. Contests in the various projects are held in each club and the winners go on to compete with other 4-H'ers from all over the country. Contests are judged by outside officials on records, amount of effort put into the presentation, and the way the project is presented to the audience. If one is lucky enough to win the county contest he may go on to the district or national contests.

There are many interesting projects to choose from. The boys might choose beef, automotive, sheep, swine, yard improvement, or electricity; while girls may like clothing, public speaking, home management, bread baking or foods and nutrition. Everyone enjoys the citizenship project and junior leadership provides a great opportunity to serve others. Senior members may be responsible for a club of junior members. These Seniors conduct the meetings, judge entries, give talks, and help plan programs. Each participant gains not only a feeling of satisfaction from helping others but also a greater respect for responsibility.

Art Students Enjoy Their Talents



The Art Club is made up of students taking art from Mrs. Lunette Gore. At each meeting the students discuss and express their ideas in art work. Sometimes the art work is put on display for the school to see. In the class there are several different types of art—portrait, scenes, and even comic books. The art club has been at Lebanon High for eleven years. Each year an art trip is planned and the members visit art galleries, special exhibits, and have a picnic. The art club meets every Wednesday and there are approximately thirty students taking part.

FRONT ROW: K. Winfree, L. Laine, S. Massey, L. Nabors, D. Martin, B. Kirby, D. Saylor, L. Parker. SECOND ROW:

Mrs. Gore, S. Brown, P. Jennings, W. Lawson, C. Johnson,

S. Arms, K. Spicer, D. Bass, J. Flippen, B. Parker. THIRD ROW: B. J. McCargo, L. Twyman, M. Martin, E. Kemp, D. Jamison, J. Bradshaw, S. Newsome, A. Barrett.





Mrs. Gore helps to develop creative talents in her art students.



ART CLUB OFFICERS

President-Linda Laine
 Vice President-Lynn Nabors
 Secretary-Mike Martin
 Treasurer-Stanley Newsome
 Sergeant-at-Arms-Dayton Jamison
 Sponsor-Mrs. Gore



FRONT ROW: K. Johnson, L. Eastes, D. Booher, S. Windham, L. Smith, G. Jennings, B. Birch. SECOND ROW: D. Barrett, J. Waters, R. Williams, B. Jennings, A. Roberts, E. Walker. THIRD ROW: S. Smith, S. Stockton, C. Kay, E. Easterly,

L. Bennett, Z. Coles, A. Spears. FOURTH ROW: R. Donnell, M. Gilbert, D. Hawks, C. Lancaster, B. Painter, T. Henderson, R. Oiler, J. Frost.

Studying Rome's Past Glory



OFFICERS: Pres. Diane Hawks, V. Pres. Celia Lancaster, Sec. Saundra Windham, Treas. Linda Bennett, Reporter Zaynelle Coles, Sgt.-at-Arms Tommy Henderson.



The purpose of the Latin Club is to encourage among young people an interest in and appreciation of the language, literature and culture of ancient Greece and Rome. It develops leadership and responsibility, and encourages originality on the part of the student. Membership is open to all Latin students.



FRONT ROW: D. Deffendall, P. Lecornu, B. Taylor, J. Holman, T. Denny, C. Carpenter, M. Williams, J. Hibbit, R. Johnson. SECOND ROW: J. Caplenor, D. Eskew, P. Shepard, T. Boyd, J. Smith, P. Katzenmiller, Z. Raines, T. Climer, L. Stafford, A. G. Marks. THIRD ROW: K. Spicer, M. Smith, B. Lannom, D. Watson, D. Hill, P. Reed, A. Bryan, M. Ingram, Mrs. Topio-

vich. FOURTH ROW: D. Bass, M. Laine, M. McDaniel, M. Young, G. Mitchell, M. Hagan, C. Manning. FIFTH ROW: B. Winfree, L. Rigsby, A. Manning, J. Arrington, R. Chastain, E. Gill, D. Evanoff, E. Howell, B. Robert. SIXTH ROW: T. Atkinson, L. Roberts, J. Speck, E. Dowdy, A. Pope, A. Eatherly, B. Carson, B. Thompson.

Students Study Southern Neighbors



"Los Amigos" was organized to promote interest in the language and culture of our Spanish speaking neighbors. A program is presented each meeting by several of the members concerning the Spanish language. Membership is open to all Spanish I and II students.



OFFICERS: Pres. Peggy Reed, V. Pres. Terry Climer, Sec. Phil Shepard, Treas. Meck Smith, Sgt.-at-Arms Tommy Boyd, Reporter Martha Jean Williams.



Le Cercle Français is a club open to all students taking French I and II.

The club's main purpose is to become familiar with France and French affairs, and have a greater ability to converse in French. Its main goal is to stimulate interest in the language which is considered the clearest in the world.



OFFICERS: Pres. Jean Thomas, V. Pres. Ann Goodner, Treas. Susie Yahola, Sec. Danice Mason, absent Sgt.-at-Arms Stephen Cantrell.

Club Studies French Customs



FRONT ROW: L. Gallienne, S. Arms, C. Watson, J. Roskam, M. Bill, S. Yahola, A. Goodner. SECOND ROW: S. Cantrell,

B. Gallman, J. Ingram, S. Mills, J. Peyton, J. Thomas, M. Cook, Mrs. Thackston, Sponsor.



The Science Club's purpose is to stress to the youth of today the need for a wider knowledge of science. In its weekly meetings programs about science are presented by different members of the club. This organization serves as a guide to the future for some members.

OFFICERS: Sec. Tommy Hunter, Treas. Jean Thomas, Reporter Tommy Griffin, V. Pres. Sharon Phillips, Sgt.-at-Arms Ronnie Hancock, Pres. Bryson Place.

Working to Uncover the Unknown



FRONT ROW: T. Hunter, K. Spicer, M. Smith, M. Young, R. Kollis, G. Daughery, Mann, D. Huffines, J. Williamson, A. Goodner. SECOND ROW: B. Place, F. Davenport, J. Jennings, P. Delozier, Williams, T. Atkinson, L. Rigsby, M. Lane, N. Graves, W. Williams. THIRD ROW: S. Phillips, B. McCargo,

E. Hodges, B. Hesson, B. Thompson, B. Coots, G. Jones, S. Cantrell, J. Hill. FOURTH ROW: R. Holman, J. Thomas, S. Huddleston, D. Lewis, T. Griffin, R. Hancock, D. Sellars, J. Wauford.



INTERCLUB COUNCIL: Pres. Dick Lewis, V. Pres. Linda Gallienne, Sec. Fay Davenport, Treas. Brenda Horton, Chaplain Glenda Hightower.

Y.M.C.A. Sponsors Y-Teens

Bells for Independence was the theme for Y.M.C.A.'s across the country. Representatives from the major cities in Tennessee participated in the observance. Governor Clement issued the order throughout the state. Delegates from the Youth Legislature were placed in charge of the bell ringing in their respective cities. One of the mottos composed by our city's representative, Lucy Roberts, was "It was the minute men and not the wait-a-minute men that secured our nation's freedom." Here, members of the Tri-Hi-Y ring their bell.





Mr. Homer Sparks, district leader of the Y.M.C.A., has greatly promoted interest in Tri-Hi-Y and Hi-Y clubs. Through his leadership club membership has increased. His work with members of the organization has made the purpose of the clubs more meaningful.



SENIOR BOYS' HI-Y: FIRST ROW: M. McDonald, L. Morgan, R. Jones, B. Sullivan, B. Lea, J. Stubblefield. SECOND ROW: B. Place, J. Gillespie, J. Harris, S. Quarles, R. Hannock, L.

Price. THIRD ROW: D. Lewis, R. Holman, B. Brown, T. Griffin, T. Hemontoler, J. Coe, H. Johnson.

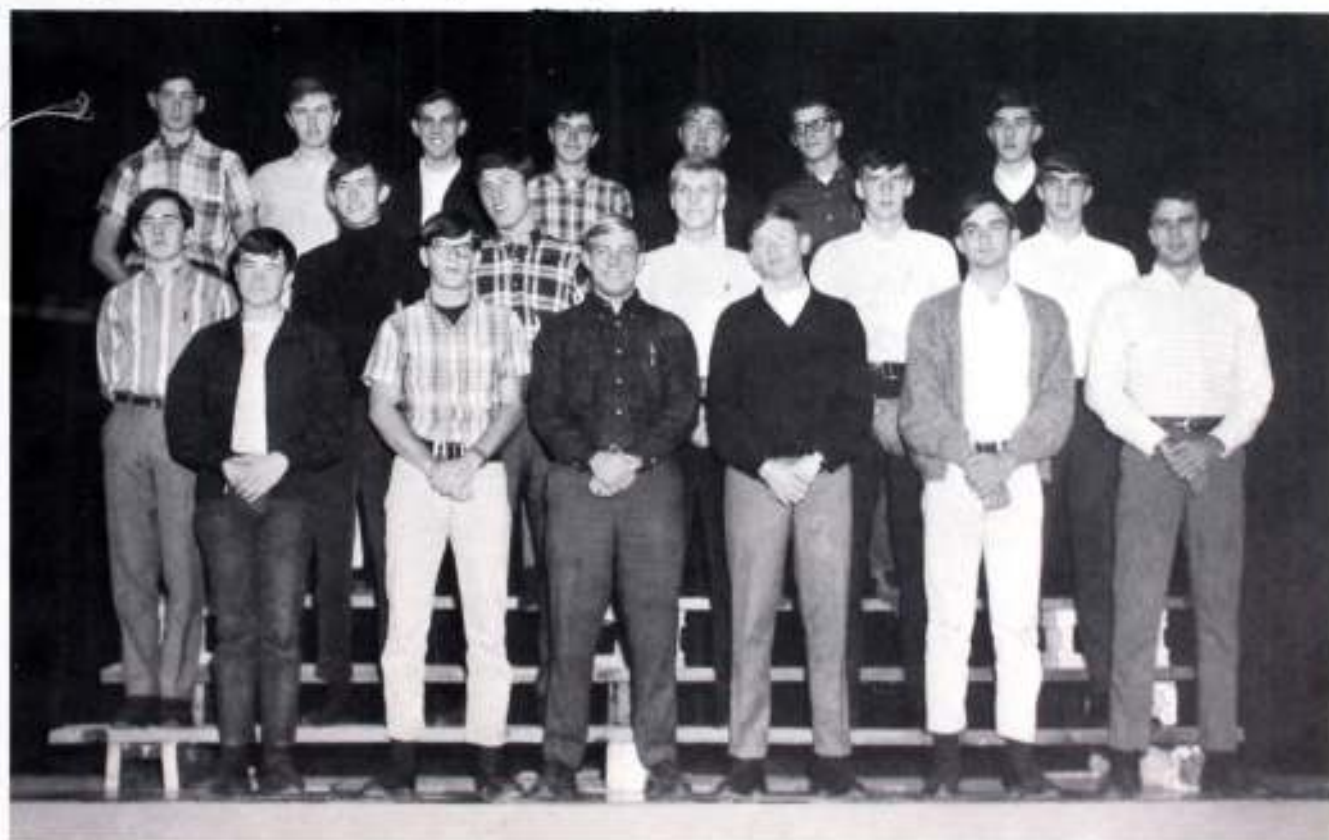



ZETA THETA TRI-HI-Y: FIRST ROW: P. Martin, B. Hawks, F. Davenport, R. Johnson, S. Yahola, A. Goodner. SECOND ROW: S. Phillips, K. Glower, G. Hightower,

M. Campbell, B. Winfree, M. Campbell, N. Huddleston, J. Richards. THIRD ROW: E. Hodges, B. Carson, A. Watson, S. McDonald, J. Thomas, R. Rochelle, N. Dunklin.



The "Y" has brought many additional and helpful activities to the students of Lebanon High School. The dances have been a source of entertainment and fun. The clubs have brought the students of our high school to a closer and better Christian understanding. The Y doesn't close its activities at the end of the school year.



ALLEGRA TRI-HLY: FIRST ROW: V. Maloney. SECOND ROW: W. King, W. Huffines. THIRD ROW: J. Taylor, S. Keltner. FOURTH ROW: L. Nabors, P. Byrd, J. Phillips.



GAMMA NU TRI-HLY: FIRST ROW: S. Johnson, M. Woodliff, B. Gallman, C. Johnson, S. Brown. SECOND ROW: M. Watson, G. Fisher, G. Brewington, J. Roskam, K. Winfree, P. Jennings. THIRD ROW: J. Lackey, L. Smith, P. Johnson, C. Watson, C. Locke, K. Phillips.



VIPS TRI-HI-Y: FIRST ROW: A. Curtis, L. Smith, S. Meyer. SECOND ROW: G. Bland, S. Arms, M. Smith, M. McDaniel, B. Taylor, D. Booher, S. Smith. THIRD

ROW: B. Atkinson, E. Dowdy, J. Ingram, M. Bennett, W. Storie, L. Bennett, R. Williams, L. Roberts, J. Alsup.



GAMMA TRI-HI-Y: FIRST ROW: A. Huddleston, D. Goad, I. Garvin, B. Roberts, D. Huffines. SECOND ROW: J. Williamson, J. Crowell, S. White, K. Williams, M. Spears.

THIRD ROW: E. Howell, R. Drennon, P. Patterson, D. Denny, P. Rutledge. FOURTH ROW: S. Thompson, L. Sloan, D. Hankins, S. Harris, G. Newsome, S. West, S. Cox.



CHRISTIANUS SADALITUS TRI-HLY: FIRST ROW: K. Spicer, P. Lecornu, E. Gill, L. Rigsby, T. Atkinson, B. Thompson. SECOND ROW: M. Biel, G. Mitchell, J. Partlow, J. L. Waters. THIRD ROW: S. Stockton, P. Reed, B. Burch,

G. Jennings, M. L. Campbell. THIRD ROW: M. Williams, T. Stone, J. Tisdale, D. Hawks, D. Evanoff, Z. Coles, R. Chastain.



Y Camp is a pleasure and an energy ex-hauster, not only to the children but to the counselors. Overnight Camporee is a highlight of the entire week of camping. The next morning bacon and pancakes can be smelled for miles. Mr. Sparks is our ever faithful supervisor who plans the camp's activities.



AMICI TRI-HIY: FIRST ROW: J. Garrett, P. Mills, C. Brown, J. Baird. SECOND ROW: B. Eskew, L. Wicker. THIRD ROW: L. Parker, J. Crockett, P. Watson, E. Chaffin, M. Coe, B. Burns.



GOLDEN CIRCLE TRI-HIY: FIRST ROW: J. Darnell, S. Burke, D. Coe. SECOND ROW: P. Haney, P. Ashworth, D. Doebler, A. Roberts. THIRD ROW: T. Jenkins, B. VanHook, J. Eatherly, P. Dusynski, H. Reed, T. Oates.



Fun and games are also included in the Y's activities. Clubs compete for honors and prestige. Among the fun, the Y also participates in helpful community activities. Our service projects aid the city and its citizens. The Y also holds classes in Art, Bridge, Knitting and Cooking. The Y has indeed been an asset to Lebanon.



SIGMA-ALPHA TRI-HI-Y: FIRST ROW: P. Brown, D. Man, S. Edwards, M. Usrey. SECOND ROW: B. Patterson, G. Williams, J. Hodges, B. Bobo, B. Patterson. THIRD ROW: C. Smith, F. Vantrease, S. Hudson, M. Farley, S. Bailey, S. Gillespie.



Vickie Hemontolor, Brenda Edwards, Zaynelle Coles, Nancy Comer, Rita Johnson, Melanie Campbell, Martha Bennett, Becky Taylor, and Jane Alsop.

Cheerleaders Spark School Spirit

Traditionally keepers of the Blue Devil Spirit, the Lebanon High Cheerleaders lead the way to shouts of Victory. Their work began early in the summer as they prepared to attend a statewide cheerleading camp at Tennessee Tech. Participation in daily competition among squads their own size resulted in two Blue Ribbons and one honorable mention. As the week ended and competition was keener than ever the Lebanon High Cheerleaders came home smiling and happy from winning honorable mention in the final competition.

The duties of the Cheerleader begins with the most important, boosting school spirit. This is only a start, there's the goal post to be decorated, posters to be made, and pep sessions to plan. Hard work and determination from each girl prove to the class that has elected her the desire to fulfill these responsibilities. Seeing the student body of Lebanon High School rise and shout with wild excitement as the powerful Blue Devils run for a seven point lead touchdown or a final victory from the best tournament, this, is the cheerleaders reward.





FRESHMAN CHEERLEADERS

Debby Coe
Beverly Vanhook
Treva Jenkins
Kathy Williams
Jackie Crowell
Suzanne White



On a warm fall Friday afternoon the barefoot cheerleaders busily cut tape and string crepe paper. The day of a football game is a busy one. With spirit at its highest peak, and much to be done, decorating the goal post is only one job to be finished.

Band of Blue Wins Honors



The Lebanon High Band stands at attention in block formation.

Band of Blue displays trophies won this year.



The Lebanon High Band of Blue, under the direction of Jai Flynt, worked hard and spent long hours practicing to bring home several trophies this year. During marching season the Band worked up a half time show for each football game and took part in the local parades. They also participated in two marching festivals. At the Columbia Marching Festival the band and the majorettes received an excellent rating while Randy Sircy, the feature twirler, received a superior rating.

This year for the first time in their history the Band of Blue traveled to Chattanooga for the Chattanooga Tri-State Marching Festival. This is considered one of the roughest marching festivals in the mid-south. Although the rain and the absence of several band members hindered their performance, the band earned an excellent rating. The majorettes and the Drum Major Letitia Berry received a superior rating.

After marching season came concert season and the band turned its talents toward the more serious music. They were always practicing for some concert. There was the Christmas Concert for the student body and the Spring Concert before concert festival. But all the hard work paid off when the band attended the annual concert festival this spring. This year's band has proved that you do not have to be a big band to be a good one.



DIRECTOR: Jai Flynt

MAJORETTES: Diana Huffines, Glenda Fisher, Linda Carvin, Beth Eskew, and Donna Freeman.



FEATURE TWIRLERS
Peggy Vanhook, Randy Sircy



*Byron,
It's been a real
pleasure to have
you in band. Stay
out of trouble & good
luck to you in whatever
you undertake to do.
Peace!*



FRONT ROW: G. Pope, T. Holman, L. Squires, B. Ferrell, D. Haney, J. Ryan, B. Hesson, J. Gillespie, M. Campbell. SECOND ROW: T. Sanders, G. Kester, P. Watson, P. Gentry, J. Deffendall, M. Beesley, P. Johnson, M. Johnson, S. Moser,

W. Dickson, Jai Flynt. THIRD ROW: D. Lewis, L. Sloan, D. Jones, R. Cluck, L. Berry, N. Weeks, S. Massey, K. Martin. FOURTH ROW: D. Garrett, D. Dowden, P. S. Johnson, M. Davenport, J. Lewis, H. Foster, R. Oiler, R. Crutcher.

DRUM MAJOR: Letitia Berry



Pep Band Adds Spirit

The Pep Band adds so much to pep session even though we do not always realize it. Pep session just wouldn't be the same without them there to play the fight song or stir up the Southern spirit with "Dixie." Anyone who is a member of the marching band can be a member of the Pep Band. Although the Pep Band is sponsored by Mr. Jai Flynt, one of the Band officers is in charge of the group. This year Band Captain Jerry Gillespie led the enthusiastic Pep Band. The other Band officers are Letitia Berry, Katherine Martin, Grace Pope, and Sam Span.



BAND CAPTAINS: Katherine Martin, Jerry Gillespie, Grace Pope, Sam Spain absent.

New Glee Club Excels

This year our Music Department was expanded with the addition of the Glee Club. The Glee Club is under the capable leadership of Mrs. John Sellars. The club performed for several local organizations. They also participated with the band in the Christmas Concert given to the student body.

FRONT ROW: B. McDonald, M. Martin, G. Mitchell, B. Barrett, M. Young, Mrs. John Sellars. SECOND ROW: B. L. Edwards, W. Jenkins, B. Hobbs, B. Kirby, T. Lindsley, P. Patterson, J. Sanders, J. Winfree. THIRD ROW: M. Lane, D. Whitefield,

J. Conder, N. Graves, J. Arrington, D. Goodall, G. Buhler, M. Usrey. FOURTH ROW: M. Woodcliff, K. Whitman, R. Donald, M. Farley, C. Lancaster, P. Smith, F. Vantrese, J. Payton.



FACULTY INDEX

Mrs. James Babb	24	Mrs. Harold Ingram	28, 172
Earl F. Baker	24	Mrs. J. M. Jones	28
Mrs. Lillard Barrett	24	Jack Kelly	28
Mrs. W. P. Bone	24	Mrs. Joe Malone	28
Campbell Brandon	24, 139, 144	Mrs. Jack B. Marshall	28, 171
John W. Buck	24	James Victor Miller	23, 28, 154
Robert Ray Byrd	25, 133	Mrs. Mary A. Miller	29
Mrs. Lena N. Carter	25	Clyde Perrigo	29
Bob Clower	23, 25, 166	Mrs. Katherine A. Perkins	29
Mrs. Herman Comer Jr.	25, 172	Miss Carolyn Reed Pickering	29, 162
Robert Cunningham	25, 143	Mrs. George M. Pope	23
Mrs. Joseph Dail	25	Mrs. Betty Rushing	29, 147
Miss Gladys Dillon	26, 161	Mrs. John Sellars	195
Miss Dianne Draper	26	Felix Smallwood	22, 157
Mrs. Carolyn W. Dudley	26, 169	Mrs. Allen Stone	23
Mrs. Irene C. Eskew	26	Miss Ruth Stone	30
Hugh P. Evans	26, 173	Mrs. Guy C. Thackston	30, 158, 159, 160
Jai Flynt	26, 193, 194	Mrs. J. C. Toplovich	30, 179
Brent Foster	23, 27, 148, 149	Clifton Tribble Jr.	30, 128, 164
Hester Gibbs	27, 128, 138	Leslie Vanhook	30, 167
Mrs. Lunette Gore	27, 176, 177	Mrs. Estella Whitaker	29
Mrs. J.C. Gwaltney	27	Mrs. J. B. Whitefield	30, 170
Mrs. George Hall	27	Mrs. Elmer Winfree	31
Mrs. Clark Harrison	2, 27, 163	Mrs. Loyd Young	23, 31

SENIOR INDEX

Agee, Suzanne	38, 162, 175	Davenport, Bobby	44, 167
Alsup, Randy	38, 164	Davenport, Judy	45, 166
Ash, Leslie	38, 167	Davenport, Fay	34, 37, 45, 116, 157, 158 160, 162, 172, 181, 182, 184
Atchley, Sally	38, 172	Davis, Ralph	45
Austin, Mary Etta	38, 166	Dedman, Terry	45, 169
Bain, Linda	38	DeLozier, Jimmy	45, 169, 173
Baines, Judy	39	Denny, Carol	45, 169, 171
Ballinger, Jimmy	39, 166	Denny, Elaine	46
Barrett, Dianne	39, 161, 171	Denny, Linda	46
Barrett, Ann	154, 39, 160, 170, 176	Dies, Clarence	46, 173
Barrett, Glendon	39, 173	Dies, Sandra	46
Bates, Peyton	39, 149, 162	Dillard, Mike	46
Bay, Linda Joyce	40	Domincovitch, Frankie	46, 173, 175
Bentley, Freddie	40, 167	Driver, Brenda	47, 162
Berry, Letitia	40, 122, 160, 168, 194, 195	Dunklin, Nancy	47, 117, 159, 160, 162, 172, 184
Bonner, John	40, 167	Eatherly, Alice	47, 139, 144, 157, 159 160, 162, 164, 168, 179
Bowen, Linda	40, 166	Edwards, Wayne	47, 166
Brown, Bobby	40, 157, 163, 183	Edwards, Stanley	47, 169, 173
Bryant, Bobby	41	Elkins, Tilford	34, 47, 110, 159, 160, 162, 165
Buckingham, Jerry	41, 166	Fisher, Roger	48, 138, 140, 143, 149
Buckingham, Linda	41	Fite, Libbi	37, 48, 162
Buhler, Beverly	41	Foster, Hugh	48, 168, 194
Byrd, Patsy	41, 185	Fowler, Frank	48
Campbell, Melanie	41, 112, 164, 184, 190	Gallaher, Tommy	48, 138, 154, 160, 162, 165
Campbell, Melinda	42, 114, 168, 184, 194	Gallienne, Linda	48, 180, 182
Cantrell, Steve	42, 155, 160, 169, 175, 180, 181	Garrett, Jimmy	49, 167, 173
Carey, Brenda	42	Gill Doris	49
Caruth, Jim	42	Gillespie, Jerry	49, 122, 168, 169, 183, 194, 195
Carson, Barbara	42, 123, 139, 144, 159 160, 164, 179, 184	Glover, Karen	34, 49, 159, 160, 184
Chaffin, Reba	42	Goodner, Anne	49, 154, 160, 180, 181, 184
Climer, Cheryl	43, 159, 160, 175	Granstaff, Janice	49, 161
Coe, Jimmy	43, 135, 183	Graves, Sally	50, 161
Comer, Nancy	43, 121, 154, 160, 190	Gray, Ralph	50, 173
Cook, Mary Anne	43, 160, 180	Green, Bryan	50, 167
Cotten, Betty Sue	43, 171	Gregory, James	50
Cox, Joyce	43	Griffin, Tommy	50, 165, 181, 183
Cox, Irving	44, 169, 175	Hall, Betsy	50, 171
Cozart, Don	44, 149	Hall, Lynette	37, 51, 162
Crawford, Ellen	44, 166	Hallums, Larry	51, 134, 137
Crook, Carol	44, 162	Hancock, Ronnie	51, 120, 175, 181, 183
Crov, Cathy	44, 113		

Hancock, John	51	
Harrell, Linda	51	
Harris, Jimmy	51, 183	
Hawks, Beth	52, 139, 144, 155, 156, 157, 160, 162, 164, 184	
Hemontolor, Terry	52, 175, 183	
Hightower, Glenda	52, 124, 158, 160, 162, 172, 182, 184	
Hill, Jerry	52, 165, 181	
Hobbs, Eddie	52, 166, 173	
Hodges, Emily	52, 120, 181, 184	
Holman, Richard	53, 165, 181, 183	
Horton, Brenda	53, 157, 159, 160, 162, 182	
Howard, Dwain	53, 167	
Huddleston, Nancy	53, 184	
Huddleston, Steve	53, 164, 181	
Huffines, Wanda	53, 159, 185	
Hunter, Hugh	54, 167	
Hunter, Tommy	54, 165, 181	
Hutchenson, Jan	54, 169	
Jackson, Gilbert	54	
Jackson, Donnie	54, 149	
Jackson, Royce	54, 133, 164	
Jennings, Judy	37, 55, 155, 160, 162, 171, 172, 175, 181	
Johnson, Marilyn	55, 172	
Johnson, Nancy	55, 125, 155, 160, 162, 170	
Johnson, Rita	55, 111, 155, 160, 164, 171, 179, 184, 190	
Johnson, Hal	55, 165, 183	
Johnson, Sharon	55, 161, 166	
Jones, Ricky	56, 135, 137, 156, 157, 167, 183	
Jones, Ronnie	56, 168	
Keltner, Susan	56, 185	
King, Wanda	56, 162, 164, 185	
Kirby, Jerry	56, 166	
Kirby, Diana	56, 161, 171, 175	
Laine, Linda	57, 176, 177	
Lane, Betty	57	
Lannom, Rue	57, 173	
Lannom, Bobby	57	
Lawrence, Larry	57	
Ledbetter, Sharon	57, 171	
Lee, Bobby	58, 165, 183	
Lewis, Dick	36, 58, 162, 165, 168, 181, 182, 183, 194	
Ligon, Doris	58	
Maloney, Vickie	58, 185	
Mann, Sharon	58	
Mann, Sue	58	
Martin, Charles	59, 166	
Martin, Kathryn	59, 194, 195	
Martin, Pat	59, 145, 155, 160, 162, 164, 171, 172, 184	
Mason, Danice	59, 155, 160	
McCaleb, Gary	59	
McCargo, Bobby Jo	36, 59, 159, 160, 162, 169, 172, 176, 181	
McCrary, Larry	60, 166	
McDaniel, Suzanne	34, 60, 159, 160, 172, 184	
McDonald, Mike	60, 183	
McMillan, Gloria	60	
McMurray, Andre	60	
McPeak, Kenneth	60, 162, 165	
Mills, Shirley	61, 180	
Mitchell, Evelyn	61, 166	
Modrall, Deborah	61	
Moffield, Gary	61, 157, 162, 175	
Montgomery, Neal	61, 135, 137, 173	
Morgan, Ernest	61, 173	
Morgan Larry	183	
Morse, Barbara	62, 157, 161	
Nabors, Lynn	62, 176, 177, 185	
Napier, Patsy	62, 155, 160, 162, 172	
Neely, Raymond	62, 173	
Newsome, Stanley	62, 166, 173, 176, 177	
Oakley, Larry	62, 167	
O'Connor, Annice	63, 155	
Oliver, Shelia	63, 161, 162	
Parton, Gail	63	
Pearson, Thomas	63, 149	
Perrell, Jimmy	63, 166, 173	
Petty, Patricia	63	
Payton, Johnnie	64, 169, 180, 195	
Phillips, Dwight	64	
Phillips, Judy	64	
Phillips, Sharon	64, 118, 159, 160, 172, 181, 184	
Place, Bryson	64, 159, 160, 168, 181, 183	
Pope, Grace	35, 36, 64, 115, 154, 160, 162, 168, 194, 195	
Preston, Jackie	65, 167	
Price, Larry	65, 183	
Pruitt, Leslie	65	
Pruitt, Carolyn	65	
Pruitt, Nancy	166	
Quarles, Steve	34, 65, 155, 160, 183	
Ragland, Donna	65, 125	
Ramsey, Martha	66	
Reed, Edward	66, 149, 162, 165	
Richards, Janice	66, 172, 184	
Riggan, Howard	66, 119, 134, 136	
Robinson, John	66, 121, 133, 134, 136, 164	
Rochelle, Rita	66, 139, 144, 157, 162, 172, 184	
Rodgers, Jimmy	67, 167	
Rodgers, Ray	67, 173	
Roskam, Gail	67, 166	
Rutledge, Mike	67, 166	
Ryan, Judy	168, 67, 194	
Sanders, Libby	67	
Sanders, Thia	68, 115, 168, 194	
Sellers, David	68, 136, 181	
Senne, Phyllis	68, 169	
Sircy, Bobby	68, 167	
Smith, Jerry	68, 164, 167	
Smith, Sara	68	
Spain, Sam	69, 168, 173, 195	
Spears, Gloria	69	
Stubblefield, Jerry	69, 134, 136, 164, 183	
Sullivan, Billy	69, 149, 164, 175, 183	
Sullivan, Jack	69, 118	
Swann, Pam	69, 162, 172	
Tatum, Charlene	70	
Taylor, Joan	70, 119, 172, 185	
Thomas, Jean	70, 159, 160, 180, 181, 184	
Thompson, Buddy	70, 167, 179, 181	
Tomlinson, Charles	70, 166	
Trammel, Dwane	70, 173, 175	
Trisdale, Randy	71, 173	
Ursey, Vivian	71, 171	
Vance, Charlotte	71, 161, 171, 175	
Vanhook, Phillip	71	
Warren, Charles	71	
Watkins, Dorothy	169	
Watkins, Pam	37, 72, 157, 162	
Watson, Anita	55, 36, 72, 108, 157, 159, 160, 162, 172, 184	
White, Charles	72	
Whitley, Dianne	72, 139	
Whited, Darlene	72	
Wicker, Brenda	72, 175	
Wilkerson, Sandra	73, 166	
Willis, Patricia	73, 166	
Windham, Ronnie	34, 73, 123, 133, 155, 136, 138, 140, 143, 149	
Winfree, Barbara	73, 170, 179, 184	
Winter, Paul	34, 35, 36, 73, 109, 124, 162, 165	
Wooden, Diane	64, 73, 139	
Word, Richard	74	
Wright, Don	74, 194	
Wright, Emmie	74, 125, 170	
Wrye, Terry	74	
Yahola, Susie	74, 155, 160, 172, 180, 184	

JUNIOR INDEX

Adkins, Jerry	77	Filson, Dean	78, 170
Allison, Phillip	77, 135, 136, 164	Fisher, Glenda	79, 161, 168, 169, 185, 193
Alsup, Jane	77, 186, 190	Flatt, Margaret	79
Apple, Jimmy	77, 167	Fleming, Mitchell	79
Andrews, Glenn	77, 175	Flippen, Jeanette	79, 176
Arms, Sherlyn	77, 176, 180, 186	Foster, Martha	79
Ashe, Linda	77, 157, 171	Frost, Jimmy	79, 175, 178
Atkinson, Barbara	76, 77, 145, 157, 163, 184	Gallman, Barbara	79, 180, 185
Atwood, Bobby	77, 134	Gann, Janice	79, 161, 172
Baird, Raymond	77	Gann, Linda	79
Bales, Joyce	77, 159, 160, 163, 186	Gannon, Joy	79, 161
Ballinger, Margaret	77	Garrett, Donald	79, 168, 194
Barnes, Jennifer	77	Garrett, Douglas	79
Barnes, Johnny	77	Gehle, Patsy	79, 170
Barnes, Leon Dewayne	173	Gilbert, Mac	79, 178
Barrett, Delores	77, 178	Gillespie, Gary	79
Bass, Colin	77	Gill, Carol	79
Beesley, Martha	77, 168, 194	Gilmore, Judy	79
Bennett, Linda D'Ann	77, 157, 159, 163, 178, 186	Goodall, Diane	79, 161, 195
Bennett, Linda Faye	77, 170	Graves, Steve	79
Bennett, Martha	76, 77, 164, 186, 190	Gray, Jimmy	79, 142
Bland, Glenda	77, 139, 144, 163, 186	Green, Jim	76, 79, 135, 137
Blythe, Butch	77, 167	Greer, Dale	79, 139
Bogle, Lynn	77, 149	Hackney, Judy	79
Bonner, Linda	77, 171	Hall, Deborah	79
Booher, Deborah	77, 113, 163, 178, 186	Hammond, Joe	79
Brown, William	77	Hankins, Darlene	79, 174, 175, 186
Brown, Sherrie	77, 161, 169, 170, 176, 185	Harrell, Kenny	79, 136
Brewington, Kathy	77	Harris, Sharon	79
Brewington, Gwyn	77, 171, 185	Harris, Patricia	79, 171
Buckingham, Betty	77, 161	Harris, William	79, 138, 140, 164
Buhler, Alex	77, 175	Harvey, Johnny	79, 134, 136
Chance, Robin	77	Hayes, Brenda	79, 170
Clemmons, John	77, 165	Haynes, Barbara	79, 161
Cole, Larry	166	Haynes, Chris	79, 134, 136
Coleman, Linda	77	Henderson, Tommy	79, 134, 137, 157, 64, 175, 178
Comer, Susan	77, 157, 159, 160, 168	Henley, Samuel	80, 173
Conder, Bobby	78	Hensley, J. B.	166
Cooksey, Charles	78	Hesson, Joyce	169
Coots, Bobby	78, 181	Hesson, Judy	78, 170, 175
Cowley, Rita	78, 170	Hibbitt, Janice	80, 161, 169, 179
Craddock, Linda	78	Highers, Coleman	76, 80, 135, 137, 166
Crowell, Larry	78, 166, 169, 175	Hodges, Joe	80, 135, 136
Crutcher, Ronald	78, 168, 173, 194	Holman, Gerald	80, 179
Cunningham, John	78, 166	Huddleston, Diane	80, 170
Curtis, Ann	78, 170, 186	Huddleston, Jerry	80, 167, 174
Davenport, Earl	78, 173	Ingram, Helen	80
Davenport, Linda	78	Ingram, Jenny	80, 169, 180, 186
Davenport, Mary Jane	78, 170, 175	Jackson, Darlene	80, 171
Davenport, Mickey	78, 168, 169, 194	Jamison, Dayton	80, 176, 177
Davis, Charles	78, 175	Jennings, Peggy	80, 176, 185
Dedman, Ronnie	78	Jennings, Sue Ann	80
Denny, Darle	166	Johnson, Carol	80, 161, 176, 185
Dickens, Gail	78	Johnson, Charles	80
Dies, Jimmy	78	Johnson, Jim	80, 138, 149, 164, 175
Dillard, Curtis	78, 165	Johnson, Pamela Gail	80, 168, 194
Dillard, Gary	78	Johnson, Pamela Sheryl	80, 159, 160, 168, 185, 194
Dillard, Paula	78	Johnson, Sandra	80, 168, 185
Dockins, Janice	78	Jones, Gary	80, 181
Dowden, Donna	78, 168, 194	Jones, Stevie	80
Dowdy, Emily	78, 139, 144, 159, 160, 163, 179, 186	Jones, Wanda	80, 171
Driver, Wayne	136, 173	Kemp, Terry	80
Eakes, Dale	78, 165	Lackey, Judy	80, 185
Eastes, Lynn	78, 159, 178	Laine, Judy	80
Eatherly, John	78	Lea, Charles	80, 156, 157, 168
Edwards, Mike	78, 173	Leftrick, Mike	80, 137
Ellis, Raymond	78	Lehew, Darlene	80
Emmert, Bill	76, 78, 138, 149	Lehew, Carlos	166
Eskew, David	78, 137, 163, 175, 179	Likens, J. R.	80, 175
Everett, Joe	78, 173	Lindsley, Teresa	80, 195
Fakes, Don	78, 166, 169, 175	Locke, Charlene	80, 185
Ferebee, Sandra	78, 171	Lockwood, Wayne	80
Fields, Kenneth	78, 173	Major, Allen	80, 173

Malone, Ted	80	Speck, Jenniter	82, 139, 144, 155, 160, 163, 179
Manning, Annette	81, 179	Speck, Joel	82
Marks, David	81, 149, 142	Steed, Nelson	82, 173
Marmon, Joe	81, 173	Storie, Wanda	82, 186
Mason, Jerry	81, 135, 136	Sullivan, Faye	82
Maynard, Harriet	81, 170	Taylor, Becky	76, 82, 164, 179, 186, 190
McCullough, Jimmy	81	Taylor, Gary	82
McDaniel, Marilyn	81, 179, 186	Taylor, Sara	82, 170
McGowan, Bud Jerry	81	Taylor, Steve	82, 166
Meyer, Sally	81, 169, 172, 175, 186	Tenpenny, Charles	82, 168
Midgett, Roger Dale	81, 173	Thompson, Sherrie	82, 171, 175, 186
Mitchell, Kenneth	81, 173, 175	Tomerlin, Robert Shannon	82
Mofield, Brenda Sue	81, 171	Tomlinson, Robert	82
Moore, Naomi	81	Trusty, Doyle	82
Moser, Fred	81	Vanhook, Carol	82, 171
Moss, Jerry	81	Vanhook, James	82
Mullins, James	81, 136, 149	Vanhook, Peggy	168, 173
Murphy, Delores	81, 171	Vantrease, Terry	82
Murphy, James	81, 175	Vaughn, Glenn	76, 82, 138, 140, 149
Murphy, Eugene	81, 135, 137, 167	Wahlstrom, Judy	83, 170
Murphy, Roxie	81, 171	Walker, James	83
Murray, Gayle	81, 171	Ward, Judy	83
Murray, Warren	81	Warren, Danny	83, 142
Nave, Joe	81, 166, 169, 175	Watkins, Gail	83, 170
Newsom, Gail	81, 161, 186	Watson, Claudia	83, 180, 185
Nollner, Judith	81	Watson, Jerry	83, 137
Ogle, Donnie	81	Watson, Melissa	83, 170, 185
Painter, Bobby	81, 135, 137, 178	Watson, Vivian	83
Parker, Dennis	81, 169	Wauford, Jimmy	83, 159, 160, 163, 168, 181
Phillips, Becky	81	Weeks, Nancy	83, 168, 194
Phillips, James	81, 136	Welty, Janet	83, 161, 169
Phillips, Kathy	81, 185	Westmoreland, Ruby	83, 161
Phillips, Wade	81, 142	Whited, Janie	83, 175
Quarles, Homer	81, 173	Whitefield, Deborah	83, 195
Reed, Danny	81	Wilkerson, Brenda	83, 170
Reynolds, Mary	81	Williams, Howell	83
Reynolds, Peggy	82, 169	Williams, Janice Sharon	83
Rigdon, Faye	82, 170	Williams, Marvene	83, 166
Rigdon, Kaye	82, 171	Williams, Robert	83, 173
Riggan, Nancy Kay	82, 160, 175	Williams, Rochelle	83, 159, 160, 163, 178, 186
Roberts, Lucy	82, 169, 175, 179, 186	Wilkerson, John	83, 163, 175
Robinson, Wayne	82	Wilson, Nola Mai	83
Roskam, Joyce	82, 180, 185	Winfree, Cathy	83, 176, 185
Rutledge, Patricia	82, 186	Winfree, Jan	83, 161, 171, 175, 195
Scheiman, William	82, 167	Winfree, Jim	169
See, Bill	82	Woodall, Alice	83, 171
Shaver, Pamela	82	Woodall, Wilda	83
Sloan, Glenn	166	Woodard, Eddie	83
Smith, Dave	82, 165, 175	Woodliff, Margaret	83, 168, 171, 185, 195
Smith, Linda	82, 185	Wright, Donna	83
Smith, Lydia	82, 169, 172, 175, 178, 186	Wright, Eddie	83
Smith, Mary Beth	82, 175, 186	Wrye, Patricia	83
Smith, Suzanne	82, 157, 159, 160, 178, 186	York, Wanda	83, 170
Spears, Marcia	82, 161, 186		

SOPHOMORE INDEX

Adams, Homer	87	Binion, Thomas	87
Adams, Jerry	87, 173	Bland, Robert	87
Adams, Robert	87	Bostwright, Gary	87
Allison, Bobby	87, 174	Boyd, Tommy	87, 136, 179
Andrews, Betty	87	Bradley, Glenn	87
Apple, James	87, 135, 136, 174	Bradshaw, Jimmy	87, 174, 176
Arnett, Melinda	87, 139, 171, 174	Bratcher, Bobby	87
Arrington, Judy	87, 171, 179, 195	Breedlove, William	87
Atkinson, Terry	87, 179, 181, 187	Brewington, Edward Lowe	87
Austin, Joe	87	Brown, Carol	87, 171, 188
Austin, Becky	87	Bruce, Ray	87, 137
Baird, Jeannie	87, 171, 188	Bryan, Anita	87, 171
Baird, Ricky	87, 138	Bryan, John	87, 137
Bane, Alice	87	Burch, Beverly	87, 178, 187
Barrett, Floyd	87	Burns, Barbara	87, 188
Bass, Stephen	87, 135, 137, 149	Bush, Billy	88, 157, 169
Bates, Ronnie	87	Bush, David	88, 174
Bay, William	87	Campbell, Mary Llew	88, 139, 171, 187
Bennett, Charles	87	Caplenor, Jere	86, 88, 136, 179
Biel, Micky	87, 169, 179, 186	Carroll, Kathy	88

Chaffin, Ellen 88, 169, 171, 172, 188
 Chastain, Rita 88, 179, 187
 Cherry, June 171, 174
 Christian, Donnie 88
 Clayborne, Pam 88, 168, 170, 174
 Clemmons, Billy 88, 174
 Climer, Terry 88, 179
 Clower, Mike 88, 135, 136, 137
 Coe, Margaret 88, 188
 Coles, Zaynelle 88, 178, 187, 190
 Collinsworth, Garth 88, 157
 Cox, Sherrie 88, 171, 174, 186
 Crockett, Jenny 88, 171, 188
 Crook, Alfred 88, 173
 Crutcher, Roland 88
 Cummings, Judy 88, 171, 174
 Daugherty, Gail 88, 171, 181
 Davenport, Allen 88
 Davis, Diane 88, 171
 Davis, Stanley 173
 Davis, Tommy 88
 Dedman, Jerry 88
 Deffendall, Danny 88, 179
 Delozier, Phillip 88, 181
 Denny, Darlene 88, 171, 174, 186
 Denny, Roy 88, 173, 174
 Denny, Tim 86, 88, 179
 Denny, Deborah 88
 Dickson, Wendell 88, 168, 194
 Dillard, Cathv 88, 171
 Drennon, Rosemerry 88, 171, 174, 186
 Dunaway, Gayle 88, 171, 174
 Edwards, Dimple 89, 171, 174
 Edwards, Brenda Sue 89, 164, 171, 174, 190
 Eskew, Beth 89, 168, 171, 188, 193
 Evanoff, Deborah 89, 179, 187
 Enoch, Jimmy 89
 Farmer, Deborah 89, 170, 174
 Filson, Linda 89, 171
 Fisher, Clayton 89, 173, 174
 Flatt, Estelle 89
 Fite, Tommy 89
 Foster, Donna 89, 171
 Foutch, Allan 89, 149
 Fox, Ronnie 89
 Freeman, Dona 89, 168, 193
 Freeman, Jere 89
 Fuller, June 89, 171
 Garrett, Janice 89, 168, 171, 188
 Garrett, Jerry 89, 173
 Garvin, Linda 89, 161, 168, 174, 186, 193
 Gentry, Pam 89, 194
 Gentry, Patrick 89, 168
 Gilbert, Wayne 89
 Gill, Edna Lee 89, 179, 187
 Goad, Donna 89, 171, 186
 Goolsby, Debra 89, 170
 Gorham, Mary 89, 171, 174
 Grandstaff, Paul 89, 173
 Graves, Nancy 89, 171, 181, 193
 Gray, Billy 89, 173
 Greer, Ronald 89, 173, 174
 Grissim, Larry 86, 89, 136, 138
 Grubbs, Steve 89
 Hall, Bobby 173
 Hall, Tommy 89, 138
 Hall, Randy 89, 137, 174
 Hamblen, Faye 89
 Hampton, John 90, 173
 Hancock, Martha 90, 169
 Hancock, Tommy 173
 Haney, Doug 90, 168, 194
 Hankins, Doris 90, 171
 Haralson, Jay 90, 173
 Harris, Larry 90
 Harris, Susan 90, 174, 186

Hawks, Dianne 90, 139, 159, 178, 187
 Hemontoler, Vickie 86, 90, 113, 164, 169
 Hesson, Bucky 90, 155, 157, 168, 181, 194
 Hester, David 90, 173
 Hicks, Amanda 90, 159, 169, 171
 Hobbs, Linda 90, 171
 Hodge, Jimmy 90
 Holbrook, Jerry 90
 Hollis, Robert 90, 136, 174
 Honeyman, Rick 86, 90, 138
 Horton, Jerry 90
 Howell, Elaine 90, 169, 179, 186
 Huddleston, Anne 169, 174, 186
 Hudgins, Joyce 90, 171
 Hudson, James 90
 Huffines, Diana 86, 90, 161, 168, 171, 174, 181, 186, 193
 Jackson, Kathy 90, 171
 Jennings, Franklin 90, 157, 164, 174
 Jennings, Gloria 90, 159, 169, 178
 Jennings, Joseph 90, 138, 187
 Johnson, Melinda 90, 168, 194
 Johnson, Michael 90
 Johnson, Mike 90, 173
 Johnson, Patty 90, 171
 Katzenmiller, Phillip 90, 137, 157, 179
 Kay, Carol 90, 169, 178
 Keel, Chuck 90, 174
 Kelley, Billy 90, 168
 Kemp, Sammy 91
 Kemp, Everett 176
 King, Jerry 91
 Kirby, Bettye 91, 161, 171, 174, 176, 195
 Lane, Margaret 91, 179, 181, 195
 Lanier, Cheryl 91, 170
 Lecornu, Patsy 91, 179, 187
 Lee, Dixie 91
 Lewis, Jackie 91, 168, 174
 Locke, Buddy 53, 91, 173
 Marek, Alvin 91, 173
 Marks, A. G. 91, 179
 Martin, Mike 91, 174, 176, 177
 Martin, Darlene 91, 171, 176
 Martin, Jo Ann 91
 Mason, David 91, 133
 Massey, Shelia 91, 157, 171, 172, 176
 Massey, Susan 91, 194
 Maynard, Larry 91
 Miller, Richard 91
 Mills, Phyllis 91, 188
 Mitchell, Glenda 91, 171, 179, 186, 195
 Mitchell, Ronnie 91
 Mitchell, Tony 91
 Mofield, Terry 91
 Montgomery, Barry 91
 Montgomery, Larry 91
 Montgomery, Shelia 91, 171
 Morgan, Harwick 91, 136, 169
 Morris, Bruce 91
 Murry, Charles 91
 Myers, Adeline 91, 171, 174
 McCrary, Joy 91, 171
 McCathern, Carnova 91, 170
 McCathern, Jerry 91
 McIntyre, Robert 92
 McGowan, Linda 92, 171
 McPeak, Glenda 92, 171
 Napier, Judy 92, 171, 172
 Neely, Patsy 92, 171, 174
 Nivens, Frazier 92
 Nixon, Roger 92
 Nolen, Carolyn 92, 171
 Northern, Donnie 92, 138, 164
 Neel, Tanya 92
 Ogle, Danny 92
 Oiler, Ronnie 92, 178, 194

Paris, Jean	92	Snider, Albert	93
Parker, Yvonne	92	Spears, James	93, 173, 174
Parker, Linda	92, 176, 188	Spicer, Kathy	93, 176, 179, 181, 187
Parkerson, Larry	92	Stafford, Larry	93, 179
Patterson, Patsy	92, 168, 170, 186, 195	Stallings, Jimmy	93
Partlow, Jacquelyn	92, 170, 179, 187	Stevenson, Loharrel	93, 134, 136, 138, 140
Phillips, Pat	92	Stockton, Sharon	93, 178, 181
Poole, Barbara	92, 171	Stone, Twyla	93, 171, 187
Pope, Alice	92, 145, 179	Sullins, Linda	93, 171
Pope, Vernon	92	Teaque, Gail	93, 171
Potts, David	92, 138, 173	Thompson, Barbara	93, 187
Price, Wayne	92, 173	Tisdale, Joyce	93, 171, 187
Proffett, Lynn	92, 171, 174	Tomlinson, Alice	93, 171
Pruitte, Pauline	92, 171	Trusty, Janice	93
Pruitte, Vincent	92	Trusty, Mike	94, 138
Puryear, Joe	92	Twyman, Linda	171
Puryear, Allan	92	Underwood, Kenneth	94
Raines, Zander	92, 169, 179	Usrey, Gene	94
Ramsey, Nancy	92, 171	Vanhook, Ronnie	94, 173
Reed, Peggy	92, 139, 155, 171, 179, 187	Vaughn, David	94, 137
Reeves, Charles	92	Wallace, Paulette	94
Ricketts, Bobby	92, 136	Ward, Linda	171
Rigsby, Lois	92, 179, 181, 187	Waters, Gail	94, 171
Roberts, Bobbie Jean	92, 157, 169, 170, 174, 179, 186	Waters, Jenny Lou	94, 169, 178, 187
Roberts, Pauline	93, 171, 179	Watkins, Faye	94, 171
Robinson, Lance	93	Watson, Pam	94, 161, 168, 171, 188
Robertson, Betty	93	Weatherlee, George	94, 173
Roskam, Eddie	93	West, Sharon	94, 171, 174, 186
Rotkiewicz, Susan	93, 171	Westmoreland, Johnny	94, 136, 173
Seay, James	93	White, Sandra	94, 161, 170, 171, 172, 174
Sellars, Ronnie	93, 174	White, Douglas	94, 138
Sellars, Alvin	93	Wicker, Linda	95, 171, 188
Shafert, James	93	Wilkerson, Joel	173
Shepherd, Phillip	93, 137, 157, 179	Williams, Martha Jean	86, 95, 179, 187
Shockley, Ray	93	Williamson, Jane	95, 181, 186
Simms, Ronnie	93	Wills, Henry Lee	95, 173
Sims, Johnny	93, 174	Wilson, Louis	95
Sircy, Randy	93, 168, 193	Windham, Sandra	95, 139, 159, 178
Sloan, Lynn	93, 168, 186, 194	Winfree, Jerry	95, 174
Smith, Deborah	93, 171	Winfree, Tommy	95, 135, 137, 174
Smith, Donna	93, 174	Woodall, Doris	95, 171
Smith, Johnny	93, 179	Worley, Wayne	95
Smith, Meck	93, 179, 181	Yates, Steve	95
Smith, Reid	173	Young, Charles	95
Smith, Roger	93, 173	Young, Martha	95, 179, 181, 195
		Young, Isabel	95, 171, 174

FRESHMAN INDEX

Allen, Gayle	97, 170, 174	Boykin, James	97, 143, 172
Andrews, Bonnie	97, 170	Bradshaw, Martha	97, 170
Apple, Rachel	97, 170	Bradshaw, Patsy	97, 170, 174
Ashley, Peggy	97, 172	Bragg, Judy	97, 170
Ashworth, Donald	97	Branham, Albert	97, 173
Ashworth, Patricia	97, 188	Brewington, Patricia	97, 170, 174
Atwood, Ronald	97, 133	Brown, Charles	97, 174
Andrews, Wille	170	Brown, Pam	97, 147, 170, 172, 174, 189
Bailey, Stephanie	97, 170, 189	Broyles, Jayne	97, 169
Baines, Donald	97	Bryant, Billie	97
Baird, Charles	97	Buck, Janice	98, 170
Barrett, Betty	97, 170, 195	Buhler, Lynn	98, 170
Barrett, Guy Martin	97	Buhler, Norma	195
Barry, Annette	97	Bundy, Jennifer	98, 170
Baskin, Randy	97, 133	Burks, Sherry	98, 174, 188
Bass, Debra	97, 147, 170, 176, 179	Burton, Sam	98, 133, 173, 174
Bates, Ronnie	97	Butler, Michael	98, 133, 173
Bay, Annie Marie	97, 170	Cardiff, John	98, 133
Bennett, Darlene	97, 170	Canal, Carey	98
Bennett, Phillip	97	Carney, Barbara	170
Birdwell, Ronald	97, 133	Carpenter, Corinne	98, 179
Blankenship, David	97	Casserty, Gary	98
Bobo, Beverly	97, 170, 174, 189	Chambers, Howard	98
Bogle, Judy	97, 170, 174	Cluck, Rosemary	98, 168, 194
Bond, Anita	97	Coe, Debra	98, 157, 170, 188, 191
Bowman, Larry	97, 173	Coe, John	98

Conatser, Larry	98, 173	Hemontolor, Robert	100, 157
Conder, Joanna	98, 170, 195	Henry, Shane	100
Corbin, Linda	98	Herrell, Tim	100
Cowley, Lois	98	Hester, Myrtle	100
Cox, Jamie	98, 170	Heydel, Rick	96, 100, 143
Cozart, Clifford	98, 143	Hightower, Maribeth	100, 170
Cragwell, Pamela	98, 170	Hill, Diane	100, 179
Cripps, Ricky	98	Hobbs, Betty	100, 195
Crook, Frances	98	Hodge, Brenda	100, 170
Crowell, Jackie	98, 174, 186, 191	Hodges, Janet	100, 179, 189
Croy, Bobby	98, 133	Holley, Ronnie	100
Cruther, Brenda	98, 170	Holley, Willene	100, 170
Cummings, James	98, 173	Holman, Tommy Lynn	100, 168, 194
Darnell, Jackie	98, 174, 188	Holmes, Carol	100, 170
Davenport, Jimmy	96, 173	Hood, Roger	100
Davis, Bobby	98, 173	House, Jeraldine	101
Davis, Charlie	98	Huddleston, Clyde	100
Davis, Jimmy	98	Huddleston, Mike	100, 133
Davis, Joyce	98	Hudson, Sherry Lynn	100, 189
Dedman, Sandra	98, 170	Huff, Leonard Fay	100
Deffendall, James	98, 168, 194	Huffines, Melbie Sue	101, 170
Denny, Pamela	98	Hunter, Darlene	101
Dillard, David	99	Ingram, Debby	101
Dillard, Deborah	99, 170	Ingram, Helen	101
Doak, Charles	96, 99, 143, 157	Ingram, Melissa	101, 170, 179
Doebler, Deborah	99, 147, 188	James, Ruth Annette	101, 170, 174
Donnell, Robin	99, 147, 178, 195	Jenkins, Wynne	101, 168, 169, 195
Drake, Jim	99, 173	Jenkins, Harold	101, 133
Duezynski, Peggy	99, 147, 188	Jenkins, Treva	101, 188, 191
Easterly, Mike	99	Jennings, Becky	101, 147, 170, 178
Eatherly, Emily	99, 147, 155, 157, 178	Jernigan, Faye	101, 170
Eatherly, Jane	99, 157, 188	Johnson, Clydette	101, 147
Edward, Shirley Jean	99, 170, 189	Johnson, Kathleen	101, 147, 178
Edwards, Brenda Lois	99, 170, 172, 195	Johnson, Ruth Marie	101, 170, 172
Edwards, Terry	99, 172	Jones, Betty	101, 169, 172
Ellis, Rita	99, 170	Jones, Donnie Clayton	101, 168, 194
Ellis, Ruth	99, 170	Justice, Vicki Gail	101
Enoch, James	99	Kent, Gene	101
Farley, Marie	99, 147, 169, 189, 195	Kester, Georgia Lynn	101, 168, 194
Farrell, Kathleen	99, 170	Kirby, Linda	101
Ferebee, Evie Janie	99, 170, 174	Kitts, Charles	101
Ferebee, Leon	99	Knight, Roger	101, 133
Ferrell, Billy	99, 169, 194	Knowles, Kathy	101
Fish, Vicky	99, 170	Lackey, Ronnie Neal	101
Fisher, Johnny	99, 133	Lancaster, Celia	101, 147, 170, 178, 195
Fisher, Leslie Kenneth	99	Lane, Peggy	101
Flatt, Mary	99	Lane, Walter Earl	101
Forkum, Irene	99, 170	Lannom, Douglas	101
Forsyth, Jimmy	99	Lannom, Rebecca	101, 147, 174, 179
Foster, Kenneth Ray	99	Lawson, Wayne	101
Fountain, Ken	143	Layne, Patricia	101, 170, 174, 176
Gannon, Donald Eugene	99	Ledford, Margie	101, 170
Garrett, Larry	99	Lewis, Jean	101, 170
Gilbert, Jesse	99, 133	Locke, David Lynn	101
Gillispie, Shelia	99, 170, 189	Lucas, Joyce Marie	102, 170
Gray, Richard	173	Lyles, Cathy	102, 170
Green, Peggy	99, 170	Maggart, Gary	102, 133
Green, Richard	99	Mahoney, Billy	102
Gregory, Ricky	99, 143	Maloney, Paul	102, 133
Hagan, Melinda Jayne	99, 179	Mann, Debbie	102, 170, 181, 189
Hall, Tommy	100, 133	Mann, William	102, 181
Hamblin, James Edward	100	Manning, Andy	102, 179
Hampton, Judy Mae	100	Martin, Deloris	102
Haney, Patricia	100, 157, 172, 174, 188	Martin, Lane	102, 133, 143
Haralson, Janet	100, 170	Martin, Melissa	102, 170, 176, 194
Harrell, Wayne	100, 133	Martin, David	102
Harris, Charlotte	100	Mason, Jackie	102
Harris, Dalton	100, 173	Maynard, Cary	102, 170
Harris, Jimmy Wayne	100	Midgett, Barbara	102
Harrison, Douglas	100	Midgett, Mike	102, 173
Harris, Joe	100, 133	Mitchell, Terry	102, 133
Harris, Robert	100, 133	Mofield, William	102, 173
Hastings, William	100, 143	Montgomery, Debra	102, 170
Havron, Stephen	100	Moore, Bob	102, 133, 143
Hayes, Avice	100	Moore, Deborah	102

Morse, Stan	102, 133		
Moser, Shirley	102, 157, 168, 170, 194		
Moss, Kenneth	102		
Mullins, Brenda	102		
Mullins, Johnny	133, 173		
McDonald, Betty	102, 169, 172, 195		
McKinney, Janet	102, 170		
McKinney, Roger	102		
McPeak, James	102, 133		
Napier, Marvin	102		
Neal, Tanya	170		
Neideffer, Jerry	102		
Nettles, Deborah	102, 168, 170		
Oates, Tishia	102, 113, 147, 188		
Oiler, Penny	102		
Oliver, Clayton	103, 133, 143		
Oliver, Eddie	102, 133, 143		
Parker, Robert	103, 176		
Parkerson, Larry	133, 173		
Parton, Bobby	103		
Patterson, Belinda	103, 170, 189		
Patterson, Benita	103, 170, 189		
Perkins, Gerry	103		
Phillips, Charles	103		
Phillips, Evelyn	103		
Pierce, George	103		
Piercy, Jimmy	103, 133		
Plumlee, Ronnie	103, 133		
Pope, Betty	103		
Proffitt, William	103, 143		
Fruitte, William	103, 133, 174		
Ramsey, Shirley	103, 170		
Reed, Eddie	103		
Reed, Gerald	103		
Reed, Helen	103, 188		
Reed, Norman	103		
Reed, Nancy	103, 170		
Richards, Thomas	103		
Rittenberry, Aaron	103		
Rittenberry, Erin	103		
Roberts, Anne	103, 147, 157, 178, 188		
Robertson, Patricia	103		
Robinson, Del	103, 173		
Rogers, John	103		
Rogers, Ronnie	103		
Rodgers, Mary Jo	93, 170		
Sanders, Joy	103, 147, 157, 169, 195		
Sanford, Kerry	103, 173		
Saylor, Debra	103, 147, 176		
Schatz, Lawrence	103, 133		
Scott, Neil	103, 170		
Sexton, Tommy	103, 143		
Sharter, Tommy	103, 133		
Simpson, Deborah	104		
Sircy, James	104, 133		
Skeen, Allen	104, 133		
Sloan, Billy	104		
Smith, Carolyn	104, 174, 189		
Smith, Peggy	117, 170, 174, 195		
Smith, Randall	104, 173		
Smithwick, Brenda	104, 170		
Spears, Al	104, 133, 174		
Spears, Amy	104, 174, 178		
Spickard, Terilyn	104		
Squires, Larry	104, 194		
Stafford, Mary	104		
Stevenson, Leonard	104, 133		
Stone, William	104		
Suite, Ruth	104, 170, 174		
Summers, Garry	104, 143		
Taylor, Jackie	174		
Taylor, Mary Ann	104, 170		
Taylor, William	104		
Testamand, Eddie	104, 133, 173		
Thompson, Terry	104, 133, 173		
Thorne, Ricky	104, 133		
Tomlinson, Danny	104, 133, 143		
Usrey, Mary	104, 189, 195		
Vance, June	104, 170		
Vanhook, Beverly	104, 174, 191		
Vantrease, Faye	104, 147, 168, 170, 189, 195		
Walker, Billie	104, 170, 172		
Walker, Edward	104, 178		
Walls, Mike	104, 170		
Ward, Shirley	104, 170		
Warren, Gary	104, 173		
Watkins, Billy	104, 133		
Watson, Dale	104, 179		
Webster, Shirlene	104		
White, Bobby	105		
Whited, Rose	105, 170		
Whited, Tina	105		
Whitefield, Ben	105		
White, Suzanne	105, 157, 174, 186, 191		
White, Charlotte	105, 168		
Wilkerson, Kathy	105		
Wilkerson, Linda	105		
Williams, Debbie	105		
Williams, Gayle	105, 181, 189		
Williams, Jimmy	105, 133		
Williams, Kathy	105, 174, 186, 191		
Williams, Nina	105		
Williams, Robert	105		
Winfree, Kathy	105, 170		
Winter, Betsy	96, 105		
Winter, Kenny	96, 105		
Wittman, Katherine	105, 168, 169, 195		
Worley, Phyllis	105		
Woodall, Andrew	105		
Woodson, Brenda	105		
Wright, Pam	96, 105, 170, 172		
York, Dianne	105, 170		
Young, Patsy	105		

Loyal Advertisers Make



1967 Souvenir Possible



The 1967 SOUVENIR staff wishes to express its sincerest appreciation to the merchants and businessmen of Lebanon for the help they have given in making this yearbook possible. Without their support and cooperation our yearbook would be lacking. They are always generous with their contributions each year when the SOUVENIR staff members call on them to sell them ads. We extend to each business firm both thanks and gratitude for helping make our yearbook a success. The staff urges all of you to support those who have contributed toward your annual.

ANN GOODNER
Business Manager

ANN BARRETT
Assistant Business Manager

OUR ADVERTISERS.....

The SOUVENIR staff and students of Lebanon High School would like to thank the businessmen and firms of Lebanon for their cooperation in making this edition of the 1967 SOUVENIR possible. We will sponsor you as you have sponsored us.

Atchley's Dress
Axelson Florist
Barbara's
Bellar Furniture
Ben Franklin Stores
Bill Rose Gulf
Bland Casket
Bland Motors
Bradly Office Supply
Bradshaw Drug
Burger Boy
Capital and Cedar Drive-In
Carmen's Beauty Salon
Cedar City Machine
Cedar Motors
Chaffin's Radio & TV
Chandler's
Charlie Williams Midway Cafe
City of Lebanon Gas & Electric Co.
Mr. Clower's Pool Hall
Coca-Cola Bottling
Colonial Bread
Commerce Union
Cowans
Cox's
Davis Shop
Dick's Food
Dixie Tile & Floor Covering
Dobson - Davis
Donnell - Regen & Bradford
Driver's Bakery
Dunklin Drug
Eatherly Bros. Construction
Ed's Shoes
Factory Outlet

Fakes and Hooker Coal & Lumber Co.
First Federal Savings & Loans
Fite & Swaffer
Gill Motor Co.
Grissim Implement
Hartmann Luggage
Hicks' Motor Co.
Hughes Service & Supply
Jackson, Lannom Breeders
Jimmy Nokes Tire & Sporting Goods
Joe Graves
John Hatcher's
Jones Tire & Appliance
Kenneth O. Lester
Kiddies Smart Shop
Klean Way Cleaners
Lea's Butane Gas
Lebanon Auto Parts
Lebanon Bank
Lebanon Democrat
Lebanon Drug
Lebanon Food Center
Lebanon Machine & Welding
Lebanon Millwork & Supply
Lebanon Woolen Mills
Ligon & Bobo Funeral Home
Lin's Jewelry
Loh's Tools
Mack & Jims, McAdoo's, Draper &
Darwin D & D Stores
Manning American
Manning Wallpaper
Mary Lee's
McClain & Smith
McGee and Jennings Jewelry

McDowell Motor
Merle Norman Cosmetics
Mill End Fabrics
Modern Men's Shop
M & M Winding Co.
National Farm Organization
Nave's Funeral Home
North - South Amoco Service
Perfection Dairy
Plaza Restaurant & Motel
Pop's Barber Shop
Precision Rubber Products
Ray Safety Lane
Roberts Building and Supply
Robertshaw Control Co.
Rock City Box Co.
Ross Gear
Seat's Studio

Shannon's Drug
Smith Furniture Co.
S.N. Cook Hardware
Snow White
Southern Bell Telephone
Southland Raceways
Teasley Oil Co.
Texas Boot Co.
Village Drug
Watson Moving & Storage
W. C. O. R.
Western Auto
Wiggins Jewelry
Wilson County Flower Shop
Wilson County Motor Co.
Winkler Drug
Woody's Restaurant
Young Tire and Motor Company



LEBANON BANK

Lebanon, Tennessee
Member of F. D. I. C.



RACK & Q

"Quality Recreation for all Ages"

Bob Clower - Owner

SUPPORT OUR ADVERTISERS



CARMEN'S BEAUTY SALON

Nashville Highway

Lebanon

Phone 444-1222



NATIONAL FARM ORGANIZATION

A Healthy Agriculture
A Prosperous Country

COLLECTIVE BARGAINING
for AGRICULTURE

To This End we are sincerely dedicated.

Lebanon, Tennessee



Lux Time Division

West Main Street

ROBERTSHAW CONTROLS COMPANY

Lebanon, Tennessee



KLEAN-WAY CLEANERS

217 South Maple St.

Lebanon, Tennessee

444-2012



BLAND CASKET COMPANY

Lebanon, Tennessee, Nashville
Manufacturers of Caskets for Those
Who Care

Sold Through All Leading Funeral
Directors

Cadillac — Oldsmobile

Pontiac Funeral Cars



FACTORY OUTLET STORE

Clothing for the
Entire Family



JACKSON LANNOM

CATTLE BREEDING SERVICE

Holstein	Scotch Shorthorn
Guernsey	Hereford
Angus	Charolais
Brown Swiss	Red Angus
Ayrshire	Santa Gertrudis
Jersey	Red Poll
Brahman	Scotch Highlander
	Milking Shorthorn



DOBSON-DAVIS CO.

Pierce W. Dodson "Mac" McClintock
Ramon T. Davis

INSURANCE — BONDS — REAL ESTATE

326 N. Cumberland Phone 444-0372

Lebanon, Tennessee

CEDAR CITY MACHINE SHOP

MECHANICAL & ELECTRICAL CONTRACTORS

SINCE 1907



COX'S

The Gift Store

Furniture-China-Glassware- Silver-Housewares-Luggage

105 Public Square

Lebanon, Tennessee



HARTMANN LUGGAGE COMPANY

Lebanon, Tennessee



Compliments of

**COWAN'S
DEPARTMENT STORE**

East Main Street

Phone 444-5954

Congratulations class of...

'67

best wishes for a wonderful future, it can be yours at **Southern Bell** 

Compliments

of

**TEASLEY OIL
COMPANY**



**SOUTHLAND MODEL
RACEWAY'S**

"ENJOYMENT FOR ALL AGES"

1006 N. Cumberland St.

212 Lebanon, Tennessee

444-9979



Home Loans

Savings Accounts

Savings Account Insured

Up to \$10,000.00

FIRST FEDERAL SAVINGS & LOAN ASSOCIATION OF LEBANON

TEXAS BOOT COMPANY

King of the Brands

Forrest Avenue

Lebanon, Tennessee

Telephone 444-5440



PLAZA RESTAURANT & MOTEL

"Finest in the Mid-South"

Featuring Fine Food
and
Elegant Surroundings

Located on Highway 231 North of Lebanon

Restaurant Phone, 444-8922

Motel Phone, 444-2115

Compliments

of

LEBANON WOOLEN MILLS

Makers of

Fine Quality Blankets

of

Lebanon, Tennessee



Compliments

of

PRECISION RUBBER PRODUCTS

"The 'O' Ring Specialist"

"O" Ring Seals for all Hydraulic
Packing and General Sealing Applications



Compliments of

CITY OF LEBANON GAS & ELECTRIC DEPT.

Lebanon, Tennessee



PERFECTION DAIRY PRODUCTS

Ice and Ice Cream Manufacturers

Grade A Homogenized Milk

"What Could Be Better Than Perfection?"



YOUNG TIRE & MOTOR CO.

South Cumberland



MILL END FABRIC CENTER

103 West Main

Lebanon, Tennessee



MODERN MEN'S

"FINE ASSORTMENT OF MEN'S WEAR"

Cedars Shopping Center

Lebanon, Tennessee

444-1963



Compliments
of

LEA'S BUTANE GAS COMPANY

717 York Street
Lebanon, Tennessee



MARY LEE'S STYLE SHOPPE

Lebanon, Tennessee



DICK'S FOOD MART

Fancy Vegetables — Quality Meats

Open Nights Till 9 P.M.

Lebanon, Tenn.

Ph. 444-2132

COMMERCE UNION BANK

Member of Federal Reserve System and F.D.I.C.

West Main St.

Lebanon, Tennessee



BLAND MOTORS

The Massey-Ferguson Line

Your Friendly Farm Machinery
Headquarters

Telephone 444-3582

Lebanon, Tennessee



SMITH FURNITURE COMPANY

G. E. Appliances, Maytag Washers, and
Zenith Televisions

320 North Cumberland St.
Phone 444-2864



McGEE AND JENNINGS JEWELERS

Watches — Diamonds — Silverware
Public Square

444-5510



DRIVER'S BAKERY

"Patronize your home-owned and
operated Bakery Shop."

Baked Fresh Daily

308 E. Main St.

444-2902



SNOW WHITE

Fastest Service, Lowest Prices

Highest Quality Food

219 Nashville Pike

444-9877
219



Compliments
of
**NAVE'S FUNERAL
HOME**

304 East Main Street
Lebanon, Tennessee
444-3253



Compliments
of
**COCA-COLA
BOTTLING WORKS**

216 East Main St. 444-1582



**POP'S BARBER
SHOP**

WEST HILL'S CENTER

Phone 444-2720

We cut Beatles, Bangs & Bald Heads

Vacuum Clippers



**HICKS MOTOR
COMPANY**

HONDA — BSA — CHRYSLER IMPERIAL

307 East Main Street Lebanon, Tenn.



ED'S SHOES

Cedars of Lebanon Shopping Center

Telephone 444-3443



WINKLER DRUG

"Shop Winkler's for the Finest
in Cosmetics and Costume Jewelry"

Cedars of Lebanon Shopping Center

Lebanon, Tennessee



LEBANON DRUG COMPANY

Cosmetics — Sundries — Stationery
Prescription Specialists

104 North College Street

Phone 444-3943



BELLAR FURNITURE STORE

"Everything for the Home"

108 North College Street

Phone 444-5750 or 444-6262



Compliments
of
**ATCHLEY'S
DRESS SHOP**

West End Shopping Center
Lebanon, Tennessee



**WILSON COUNTY
FLOWER SHOP**

"Flowers . . . Always in Good Taste"

243 West Main Street
Lebanon, Tennessee



DUNKLIN DRUGS

West End Shopping Center

Lebanon, Tennessee



Compliments
of
**BEN FRANKLIN
STORES**

222 Lebanon, Tennessee

444-1251



John Hatcher's CLOTHING

107 South Cumberland
Van Heusen Shirts
Wembley Ties
Swank Jewelry
Stetson Hats
Nunn-Bush Shoes



SEAT'S STUDIO

"Photographs That Please"

Hallmark Greeting Cards

Kodaks

Photofinishing
on the square



Compliments of

CAPITOL AND CEDAR DRIVE-IN



DIXIE TILE AND FLOOR COVERING COMPANY

223 1212 West Main St.

Phone 444-2205



McAdoo's



Draper & Darwin

DRAPER & DARWIN STORES

Office — Arcade Building
Public Square
Lebanon, Tennessee

D & D



Mack & Jim's





GILL MOTOR CO.

MERCURY—LINCOLN—COMET

Lebanon, Tennessee



McDOWELL MOTOR COMPANY

Sales of Cadillac, Oldsmobile,
and Rambler Cars

International Trucks

213 West Main Street Lebanon, Tenn.



"LEBANON DEMOCRAT"

Twice weekly with all the local news

Reaching more than 25,000
prospective customers with
each issue.

Keep Informed, Read the
LEBANON DEMOCRAT

Serving Lebanon Since 1888



M & M WINDING CO., INC.

Lebanon, Tennessee



EATHERLY BROS. CONSTRUCTION CO.

Highway 70 East

444-0423

Lebanon, Tenn.



BURGER BOY RESTAURANT

Curb Service

Delicious Food

West Main Street

Lebanon, Tenn.



WILSON COUNTY MOTOR COMPANY

Your Authorized

CHEVROLET
CORVAIR * BUICK DEALER

Lebanon, Tenn.

Phone 444-9642



WOODY'S RESTAURANT

Featuring cafeteria style and table service

Private dining cafeteria

Catering service for parties, clubs,
and church groups

Specilizing in steaks and country ham

In Village Center

444-8938



McCLAIN & SMITH COMPANY

ARROW SHIRTS

DOBBS HATS

FLORSHEIM AND JARMAN
SHOES

PURITAN SWEATERS

WEST SIDE SQUARE



LIGON & BOBO FUNERAL HOME

Phone 444-2142

241 West Main

Lebanon, Tennessee



WATSON MOVING AND STORAGE

Local & Long Distance

Lebanon, Tenn. 444-0254



DAVIS SHOPS

"The Store for the Fashion-Minded"

151 Public Square Lebanon, Tenn.

444-6365

LEBANON AUTO PARTS

"Parts for all make cars,
trucks, and tractors"

218 South Maple Street 444-9253
Lebanon, Tennessee



DONNELL-REGEN AND BRADFORD AGENCY

Automobile—Casualty—Home
and
Life Insurance

Lebanon, Tennessee



CEDAR MOTORS

Sales Service

Nashville Highway Phone 444-1712

Lebanon, Tennessee



JONES TIRE & APPLIANCE

G. E. Appliances—Goodyear Tires
Car & Home Supplies—Wheel Goods

209 East High Street Lebanon, Tenn.





WCOR

AM	500 Watts	900 K.C.
FM	3700 Watts	107.3 M.C.

Featuring
Lebanon High School Football



GRISSIM IMPLEMENT COMPANY

Dealer for
International Harvester
New Holland
And New Idea Farm Equipment

310 South College Street Lebanon



FAKES & HOOKER LUMBER AND COAL COMPANY



KENNETH O. LESTER

Kenneth O. Lester
Wholesale Food Distributors
Fresh - Frozen - Canned

Lebanon, Tenn.



ROCK CITY BOX

Hartmann Drive

Lebanon, Tenn.



LIN'S JEWELRY

Keepsake Diamonds
Bulova, Elgin Watches

Corner of Square and East Main



LOH'S TOOLS

Hartmann Drive

Lebanon, Tennessee

444-1904



CHAFFIN'S

Radio and TV Shop
RCA & Admiral Dealer
Color TV

502 West Main Street

S.N. COOK HARDWARE CO.



S. N. COOK HARDWARE

Two Locations

108 Public Square
1010 West Main

Lebanon, Tennessee



BARBARA'S

B is for Barbara

B is for BETTER BARGAINS

Piece Goods and Ready-to-Wear



HUGHES SERVICE & SUPPLY CO.

We feel that good service is good business.

If You Buy It From Hughes

You Can Get It Serviced

We Operate 8 Service Trucks

2-Way Radio Equipped



LEBANON FOOD CENTER

Choice Grade A Meats

Fresh Vegetables



LEBANON MILLWORK AND SUPPLY CO.

336 South Cumberland
Lebanon, Tennessee
W. A. Carpenter - Owner
444-3753



AXELSON FLORIST

"For Flowers Call"
Phone 444-3512



ROBERT'S BUILDING AND SUPPLY

"Superior Building Materials"
Phone 444-3482



BRADLEY OFFICE AND SUPPLY



ROSS GEAR

Division of TRW INC.

Hartmann Drive Lebanon, Tennessee



NORTH-SOUTH AMOCO

402 South Cumberland
444-9934



MANNING'S AMERICAN

By-Pass & North Greenwood
444-1774



FITE & SWAFFER

"Residential & Commercial Properties

For Every Need"



SHANNON REXALL DRUGS

On the Square

444-2524



WIGGINS JEWELERS

Diamonds-Watches
Cameras-Radios

Watch Repair a Specialty
444-3975



COLONIAL BREAD

"Colonial Bread Men of Lebanon"



MANNING WALLPAPER

Carpet and floor covering
Wall paper and paints

1005 West Main 444-2172



RAY'S SAFETY LANE

Wheel Alignment and Brake Service

Wheel Balancing

1326 West Main 444-6331



JOE GRAVE'S SERVICE STATION

Tires

Batteries

Accessories

Major & Minor Repairs

Tune-ups

Brake Service

909 West Main 444-5952



CHANDLER'S

"Right on the price"

"Right on the Square"

Outfitters for the whole family



CHARLIE WILLIAMS MIDWAY CAFE

Home Cooked Food, Grade A

235 308 S. Cumberland Lebanon, Tenn.



BRADSHAW DRUG COMPANY

Public Square

BRADSHAW HOSPITAL PHARMACY

McFarland Hospital



BILL ROSE GULF

910 West Main

Complete Automation

444-0733



KIDDIE SMART SHOP

Finest Children's Clothes

Lebanon, Tennessee 444-9625



MERLE NORMAN COSMETICS

Cedars of Lebanon Shopping Center

Lebanon Shopping Center

Lebanon, Tennessee



VILLAGE DRUG

"For your Health's Sake"
Finest Lines Perfumes & Cosmetics
An Unusual Assortment of Personal Gifts.

Sue & Bill Childress



JIMMY NOKES TIRE AND SPORTING GOODS CO.

316 East Main
Business Tel. 444-2254
Residential Tel. 444-2254

Kelly, Springfield



WESTERN AUTO ASSOCIATE STORE

"We sell tires."

West End Shopping Center Lebanon

444-3963

Phone 444-5384

301 S. Cumberland St.

LEBANON MACHINE & WELDING CO., INC.

YOUR STEEL HEADQUARTERS

REPAIRS ON FARM, MILL AND INDUSTRIAL MACHINERY—STEEL
FABRICATION—CONSTRUCTION—ORNAMENTAL IRON—OUTSIDE WELDING

H. N. TURNER

237

LEBANON, TENNESSEE



"Time and tide wait for no man." Thus have our years at Lebanon High School passed so quickly. It seems like only yesterday that we were Freshmen doing the silly things Freshmen always do. Getting lost on the first day of school or nearly getting killed when initiation rolled around was all a part of the game. After our Sophomore year we became Juniors with all the fun and troubles that went with it. We will never be able to forget all the problems we had with the Junior Play. And, of course, the Junior-Senior Prom was the best they had ever seen. Then the time came; we were Seniors. Rings were ordered, candy was sold, and the mighty Seniors enjoyed their reign. Now graduation calls and each of us will go our separate ways. Some of us will never meet again, but we will still remember the years we shared at Lebanon High School.



[Redacted handwritten text]



Bryan Dean